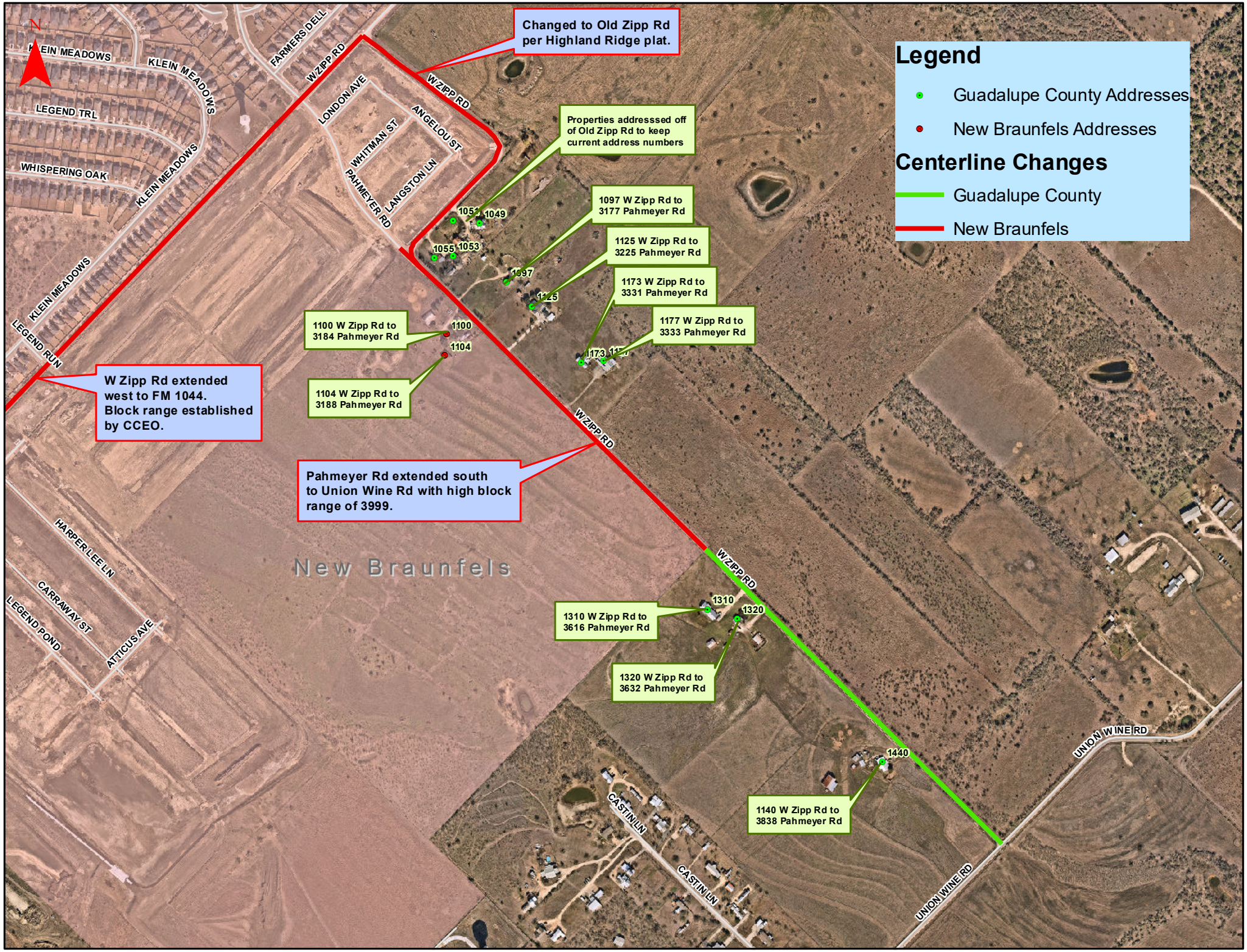
Legend
Guadalupe County Addresses
New Braunfels Addresses
Centerline Changes
Guadalupe County
New Braunfels
Changed to Old Zipp Rd per Highland Ridge plat.
Properties addresssed off of Old Zipp Rd to keep current address numbers
1097 W Zipp Rd to 3177 Pahmeyer Rd
1125 W Zipp Rd to 3225 Pahmeyer Rd
1173 W Zipp Rd to 3331 Pahmeyer Rd
1177 W Zipp Rd to 3333 Pahmeyer Rd
1100 W Zipp Rd to 3184 Pahmeyer Rd
1104 W Zipp Rd to 3188 Pahmeyer Rd
W Zipp Rd extended west to FM 1044. Block range established by CCEO.
Pahmeyer Rd extended south to Union Wine Rd with high block range of 3999.
1310 W Zipp Rd to 3616 Pahmeyer Rd
1320 W Zipp Rd to 3632 Pahmeyer Rd
1140 W Zipp Rd to 3838 Pahmeyer Rd
1049
1051
1053
1055
1097
1100
1104
1125
1173
1310
1320
1440
W ZIPP RD
FARMERS DELL
KLEIN MEADOWS
LEGEND TRL
WHISPERING OAK
LEGEND RUN
LONDON AVE
WHITTMAN ST
ANGELOU ST
PAHMEYER RD
LANGSTON LN
HARPER LEE LN
CARRAWAY ST
LEGEND POND
ATTICUS AVE
CASTIN LN
UNION WINE RD
New Braunfels
N