

MASTER PLAN FOR
GRACE MEADOWS SUBDIVISION

NOTES:

1. ALL LOTS WITHIN THE SUBDIVISION WILL BE PROVIDED WATER, SEWER AND ELECTRIC SERVICE BY NEW BRAUNFELS UTILITIES. TELEPHONE AND CABLE SERVICES FOR THE SUBDIVISION WILL BE PROVIDED BY AT&T COMMUNICATIONS AND/OR SPECTRUM.
2. THIS SUBDIVISION IS NOT WITHIN THE EDWARDS AQUIFER RECHARGE ZONE.
3. A PORTION OF THIS SUBDIVISION IS WITHIN THE CITY LIMITS OF NEW BRAUNFELS AND A PORTION WITHIN THE EXTRATERRITORIAL LIMITS OF THE CITY OF NEW BRAUNFELS.
4. THIS SUBDIVISION IS WITHIN THE COMAL INDEPENDENT SCHOOL DISTRICT.
5. NO PORTION OF THE SUBDIVISION IS LOCATED WITHIN ANY SPECIAL FLOOD HAZARD AREA (100 YR. FLOOD) AS DEFINED BY THE COMAL COUNTY, TEXAS, FLOOD INSURANCE RATE MAP NUMBER 48091C0460F, EFFECTIVE DATE SEPTEMBER 2, 2009 AND THE GUADALUPE COUNTY, TEXAS FLOOD INSURANCE RATE MAP NUMBER 48187C010F, EFFECTIVE DATE NOVEMBER 2, 2007 AS PREPARED BY THE FEDERAL EMERGENCY MANAGEMENT AGENCY.
6. NO STRUCTURES, WALLS OR OTHER OBSTRUCTIONS OF ANY KIND SHALL BE PLACED WITHIN THE LIMITS OF THE DRAINAGE EASEMENTS SHOWN ON THIS PLAT. NO LANDSCAPING, FENCES, OR OTHER TYPE OF MODIFICATIONS WHICH ALTER THE CROSS SECTIONS OF THE DRAINAGE EASEMENTS OR DECREASE THE HYDRAULIC CAPACITY OF THE EASEMENT, AS APPROVED, SHALL BE ALLOWED WITHOUT THE APPROVAL OF THE CITY ENGINEER. THE CITY OF NEW BRAUNFELS SHALL HAVE THE RIGHT OF INGRESS AND EGRESS OVER GRANTOR'S ADJACENT PROPERTY TO REMOVE ANY OBSTRUCTIONS PLACED WITHIN THE LIMITS OF SAID DRAINAGE EASEMENTS AND TO MAKE ANY MODIFICATIONS OR IMPROVEMENTS WITHIN SAID DRAINAGE EASEMENTS.
7. FUTURE DEVELOPMENT IS SUBJECT TO CHAPTER 114 (STREETS, SIDEWALKS AND OTHER PUBLIC SPACES) OF THE NEW BRAUNFELS CODE OF ORDINANCES.
8. FOUR (4) FOOT WIDE SIDEWALKS WILL BE CONSTRUCTED PER CITY STANDARDS ADJACENT TO THE CURB BY THE DEVELOPER AT THE TIME OF STREET CONSTRUCTION ALONG:
A. ALL NON-RESIDENTIAL LOTS.
9. FOUR (4) FOOT WIDE SIDEWALKS WILL BE CONSTRUCTED PER CITY STANDARDS ADJACENT TO THE CURB BY THE HOME BUILDER AT THE TIME OF BUILDING CONSTRUCTION ALONG:
A. STREET A, STREET B, STREET C, STREET D, STREET E, STREET F, STREET G, STREET H, STREET I.
10. LAND USE FOR THIS SUBDIVISION IS SINGLE-FAMILY RESIDENTIAL.
11. PERMANENT WATER QUALITY CONTROLS ARE REQUIRED FOR THIS SUBDIVISION MASTER PLAN IN ACCORDANCE WITH THE CITY OF NEW BRAUNFELS DRAINAGE AND EROSION CONTROL DESIGN MANUAL.
12. A PORTION OF THIS SUBDIVISION IS LOCATED WITHIN THE AIRPORT HAZARD HORIZONTAL ZONE AND THE INNER TURNING ZONE OF THE AIRPORT HAZARD ZONING DISTRICT.

NEW BRAUNFELS UTILITIES NOTES:

1. MAINTENANCE OF DEDICATED UTILITY EASEMENTS IS THE RESPONSIBILITY OF THE PROPERTY OWNER. ANY USE OF AN EASEMENT, OR ANY PORTION OF IT, INCLUDING LANDSCAPING OR DRAINAGE FEATURES, IS SUBJECT TO AND SHALL NOT CONFLICT WITH THE TERMS AND CONDITIONS IN THE EASEMENT. MUST NOT ENDANGER OR INTERFERE WITH THE RIGHTS GRANTED BY THE EASEMENT TO NEW BRAUNFELS UTILITIES, ITS SUCCESSORS AND ASSIGNS, AND SHALL BE SUBJECT TO APPLICABLE PERMIT REQUIREMENTS OF THE CITY OF NEW BRAUNFELS OR ANY OTHER GOVERNING BODY. THE PROPERTY OWNER MUST OBTAIN, IN ADVANCE, WRITTEN AGREEMENT WITH THE UTILITIES TO UTILIZE THE EASEMENT, OR ANY PART OF IT.
2. UTILITIES WILL POSSESS A 5' WIDE SERVICE EASEMENT TO THE DWELLING ALONG THE SERVICE LINE TO THE SERVICE ENTRANCE. THIS EASEMENT WILL VARY DEPENDING UPON LOCATION OF DWELLING AND SERVICE.
3. UTILITIES SHALL HAVE ACCESS TO THE METER LOCATIONS FROM THE FRONT YARD AND METER LOCATIONS SHALL NOT BE LOCATED WITHIN A FENCED AREA.
4. EACH LOT MUST HAVE ITS OWN WATER AND SEWER SERVICE AT THE OWNER'S/DEVELOPER'S EXPENSE.
5. DO NOT COMBINE ANY NEW UTILITY EASEMENTS (U.E.) WITH DRAINAGE EASEMENTS (D.E.) OR MAKE CHANGES IN GRADE WITHIN THE UTILITY EASEMENTS (U.E.) WITHOUT WRITTEN APPROVAL FROM NEW BRAUNFELS UTILITIES.

OWNER:
MSSC INVESTMENTS, LP
2732 MORNING MOON
NEW BRAUNFELS, TEXAS 78130

DEVELOPER:
LENNAR HOMES
1922 DRY CREEK WAY
SAN ANTONIO, TEXAS 78259

ENGINEER/SURVEYOR:
HMT ENGINEERING AND SURVEYING
290 S. CASTELL AVE., SUITE 100
NEW BRAUNFELS, TX 78130
PH: (830) 625-8555



290 S. CASTELL AVE., STE. 100
NEW BRAUNFELS, TX 78130
TBPE FIRM F-10961
TBPLS FIRM 10153600

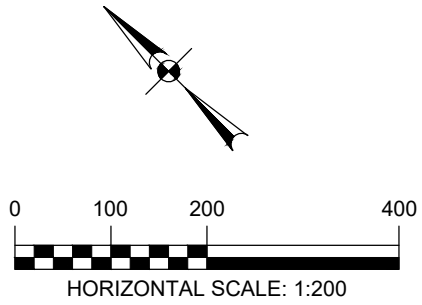
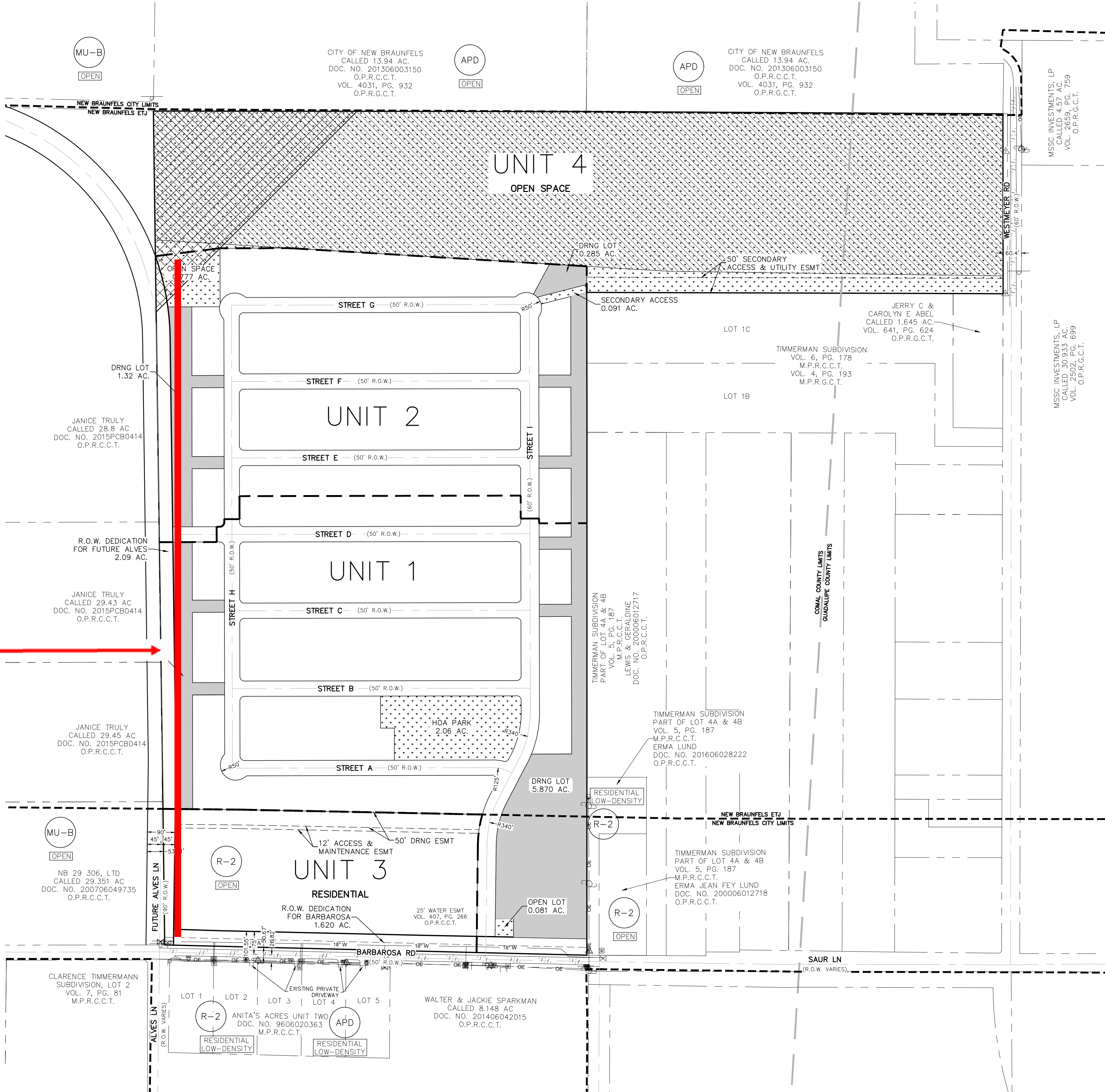

LEGEND:

- ESMT = EASEMENT
- DRNG = DRAINAGE
- R.O.W. = RIGHT-OF-WAY
- M.P.R.C.C.T. = MAP AND PLAT RECORDS, COMAL COUNTY, TEXAS
- M.P.R.G.C.T. = MAP AND PLAT RECORDS, GUADALUPE COUNTY, TEXAS
- O.P.R.C.C.T. = OFFICIAL PUBLIC RECORDS, COMAL COUNTY, TEXAS
- O.P.R.G.C.T. = OFFICIAL PUBLIC RECORDS, GUADALUPE COUNTY, TEXAS
- [Pattern] = OPEN SPACE/PARKS/LANDSCAPE AREAS
- [Pattern] = PROPOSED PHASING
- [Pattern] = COUNTY LINE
- [Pattern] = CURRENT LAND USE
- [Symbol] = CURRENT ZONING
- [Pattern] = AIRPORT INNER TURNING ZONE
- [Pattern] = AIRPORT TRANSITION HAZARD ZONE

PRELIMINARY RESIDENTIAL LOT COUNT		
LOT SIZE	MAX. # OF LOTS	ACREAGE (AC.)
RESIDENTIAL LOTS	323	61.15
DRAINAGE LOTS	4	8.92
PARK / OPEN SPACE	4	36.53
TOTALS	331	106.60
LOT DENSITY = 3.11 UNITS PER ACRE (RESIDENTIAL)		