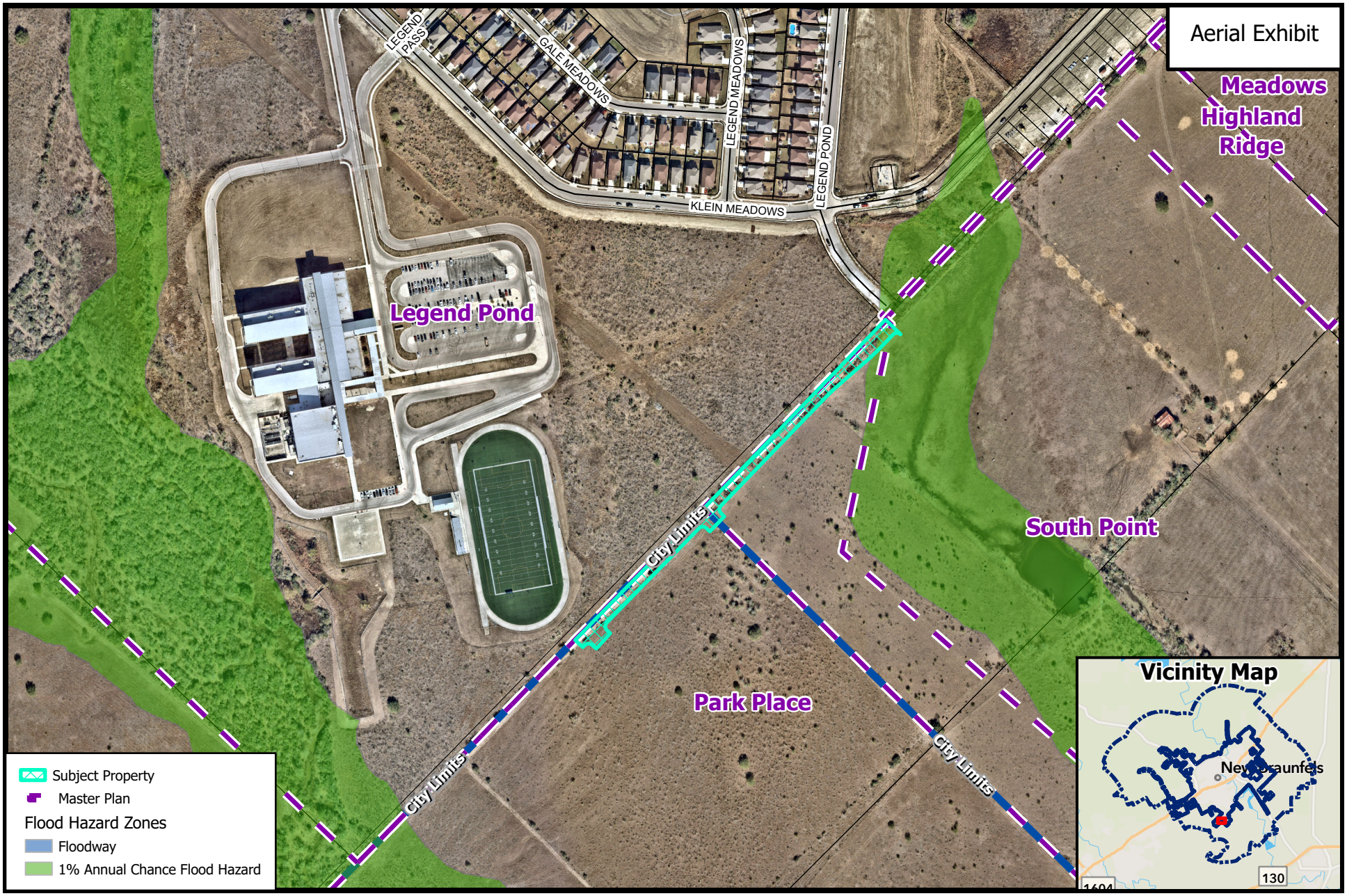

City of New Braunfels

Path:
Y:\ColtonBarker\GIS\Basemap.aprx

FP22-0238

West Zipp Rd

Source: City of New Braunfels Planning
Date: 6/23/2022

0 220 440 Feet

DISCLAIMER: This map and information contained in it were developed exclusively for use by the City of New Braunfels. Any use or reliance on this map by anyone else is at that party's risk and without liability to the City of New Braunfels, its officials or employees for any discrepancies, errors, or variances which may exist.