

ELEVATION LAYOUT WITH MEASUREMENTS AND SIGNAGE PLACEMENT

NON-ILLUMINATED SIGN TO BE INSTALLED ON MAIN PLAZA:

(1) Channel Letter Sign
18"(h) x 40.3"(w) x 3"(d)

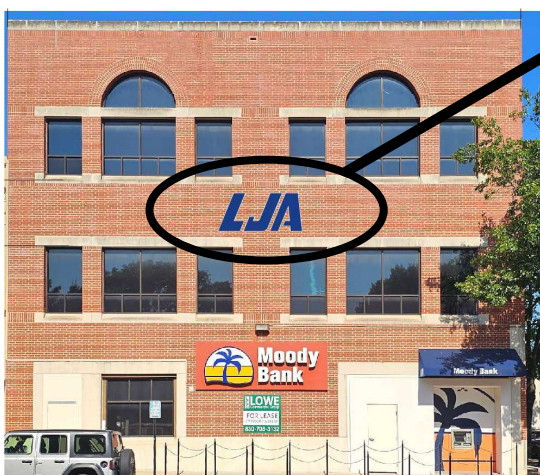
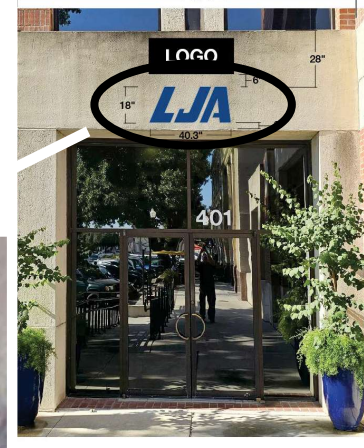

ILLUMINATED SIGN TO BE INSTALLED ON W. SAN ANTONIO ST.:

(1) Front Lit Channel Letter Sign
48"(h) x 108"(w) x 5"(d)

BUDGET SIGNS 2801 WEST AVE SAN ANTONIO, TX 78201 (210)349-7446 FAX (210)342-9800 www.budsigns.com TSCL# 18746	CLIENT APPROVAL <input type="checkbox"/> APPROVED AS SUBMITTED <input type="checkbox"/> APPROVED AS NOTED <input type="checkbox"/> REVISE AND RESUBMIT		Contact: Bryan Hester bryan@budsigns.com
	_____ Client Signature		_____ Date

FACE-LIT LED INDIVIDUAL LETTERS/LOGO FLUSH MOUNTED TO WALL

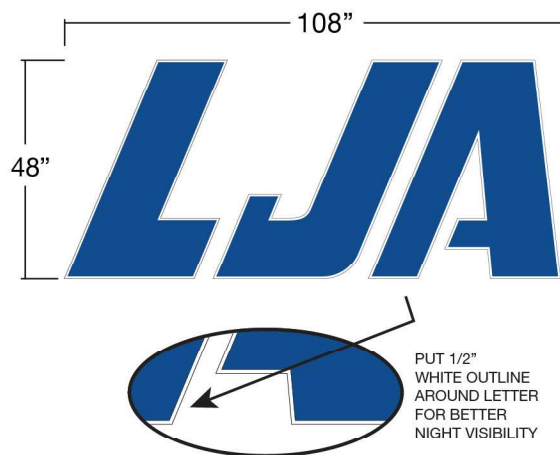

SIDE VIEW

1. 5" Deep Aluminum Logo w/ .040" White Returns & .125" ACM backs.
2. 1" White trimcap
3. 3/16" acrylic faces with Translucent Blue Vinyl with 1/2" white border
4. LEDs mounted to .125" ACM backs.
5. Wall

Illuminated Sign - UL Listed

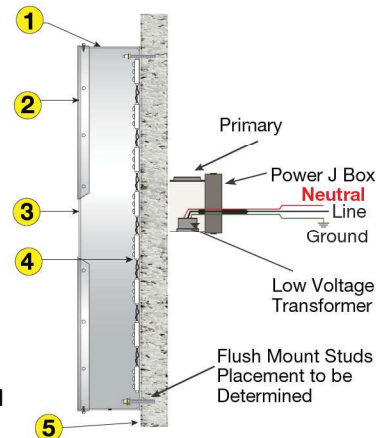

**BUDGET
SIGNS**

2801 WEST AVE
SAN ANTONIO, TX
78201
(210)349-7446
FAX (210)342-9800
www.budsigns.com
TSCL# 19746

CLIENT APPROVAL

- ☐ APPROVED AS SUBMITTED
☐ APPROVED AS NOTED
☐ REVISE AND RESUBMIT

Client Signature

Date

Contact:

Bryan Hester
bryan@budsigns.com



NON-ILLUMINATED INDIVIDUAL LETTERS/LOGO FLUSH MOUNTED TO WALL

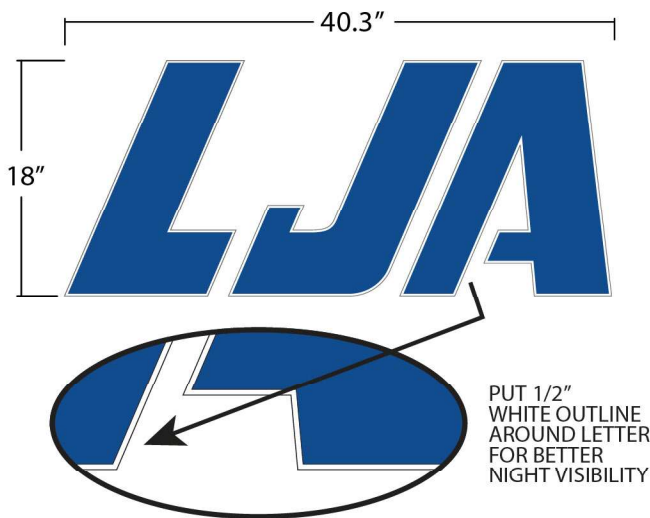
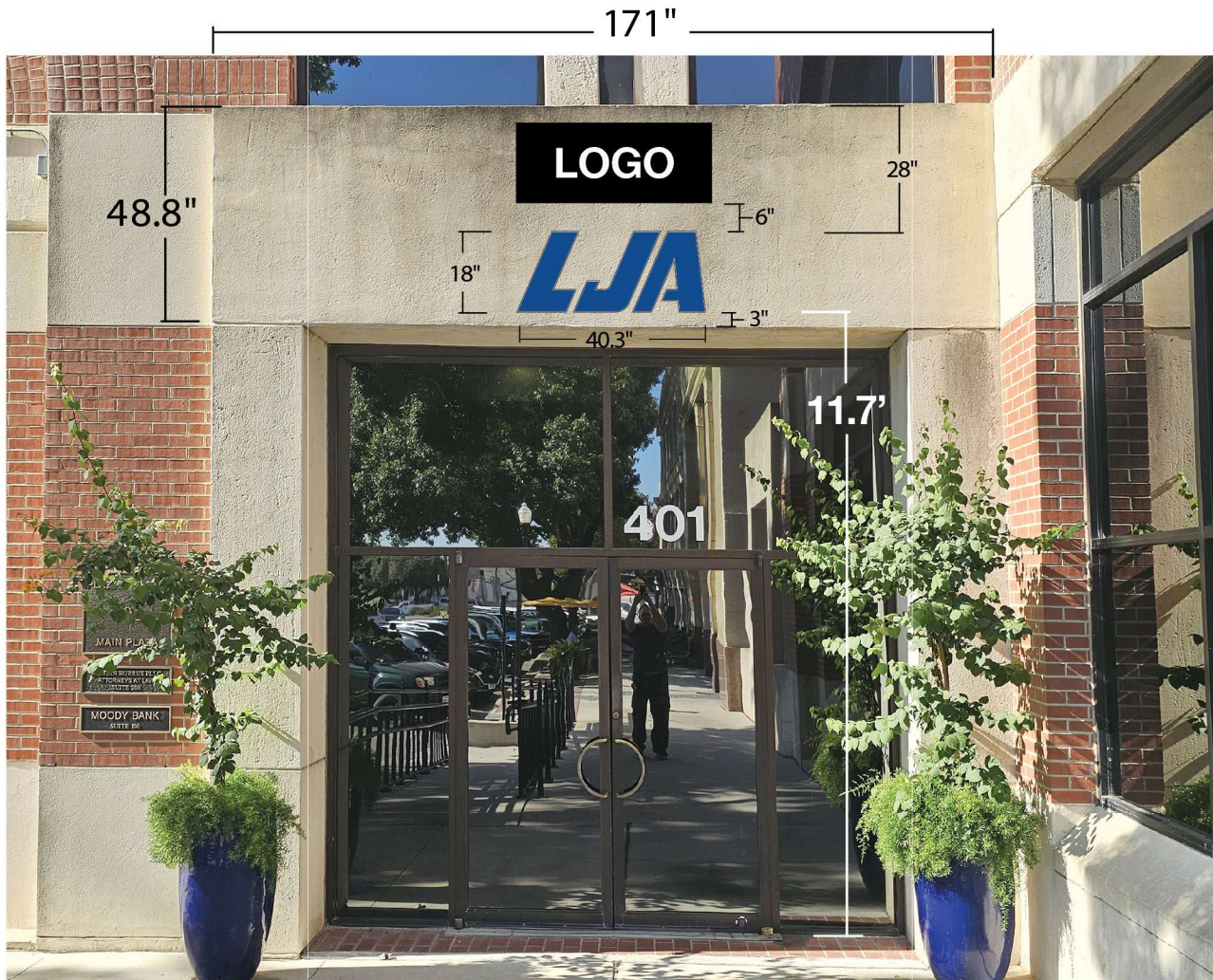

SIDE VIEW

1. 3" Deep Aluminum Logo w/ .040" White Returns & .125" ACM backs.
2. 1" White trimcap
3. 3/16" acrylic faces with Translucent Blue Vinyl with 1/2" white border
4. Wall

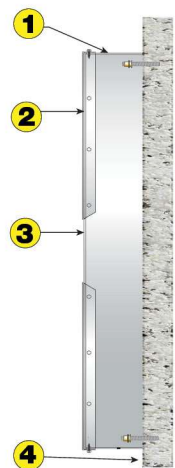

BUDGET SIGNS 2801 WEST AVE SAN ANTONIO, TX 78201 (210)349-7446 FAX (210)342-9800 www.budsigns.com TSCL# 18746	CLIENT APPROVAL <input type="checkbox"/> APPROVED AS SUBMITTED <input type="checkbox"/> APPROVED AS NOTED <input type="checkbox"/> REVISE AND RESUBMIT		Contact: Bryan Hester bryan@budsigns.com
	_____ Client Signature		_____ Date