

# SITE PLAN

## EAST NACOGDOCHES (50' R.O.W.)(NACHOGDOCHES STREET PER PLAT)

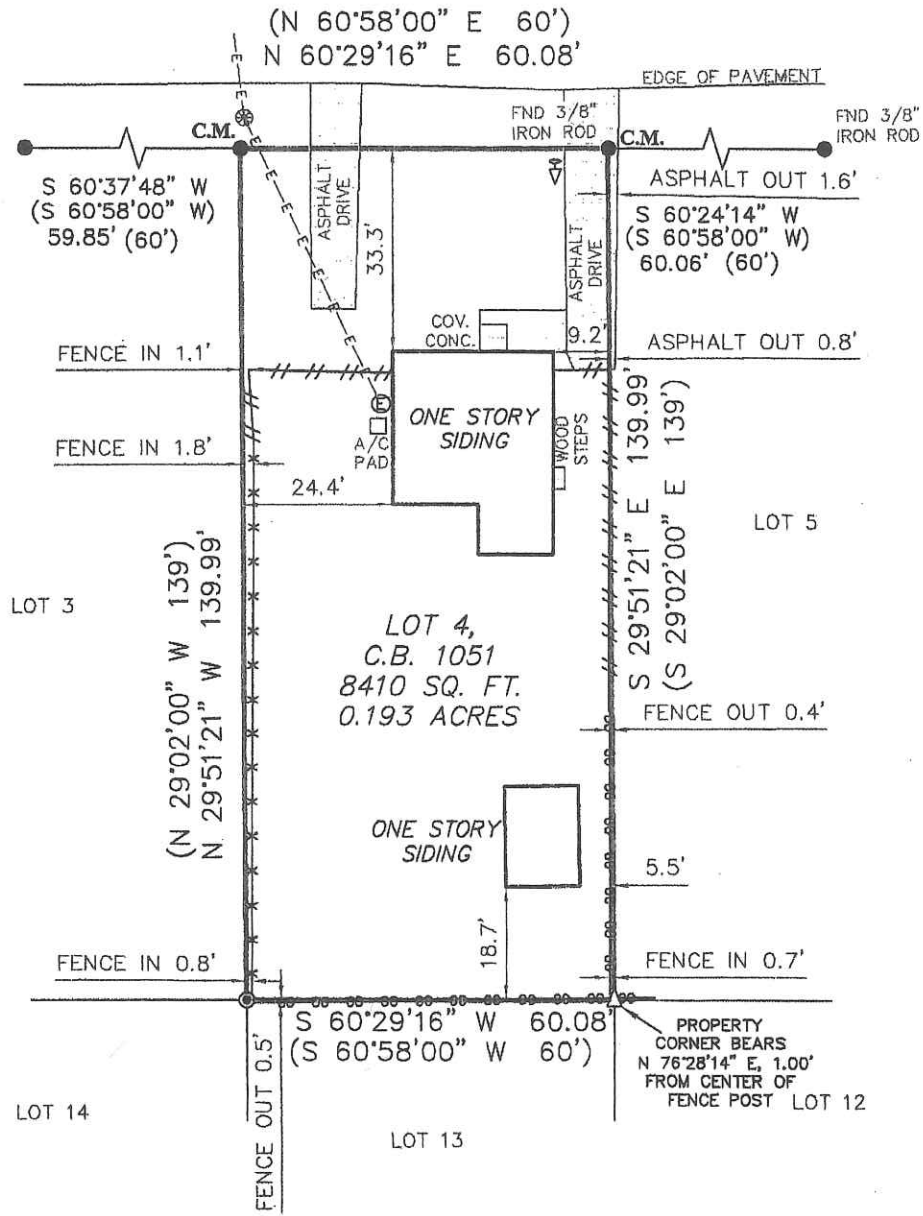
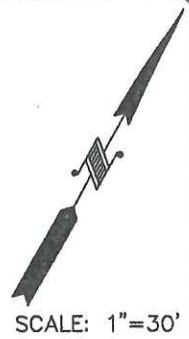

RECEIVED  
MAY 20 2019

NOTE:  
NO RESTRICTIVE COVENANTS OF RECORD WERE FOUND.

NOTE:  
Bearings shown hereon are based on actual GPS Observations, Texas State Plane Coordinates, South Central Zone, Grid.

THIS SURVEY IS  
ACKNOWLEDGED AND  
IS ACCEPTED:

**FLOOD ZONE INTERPRETATION:** IT IS THE RESPONSIBILITY OF ANY INTERESTED PERSONS TO VERIFY THE ACCURACY OF FEMA FLOOD ZONE DESIGNATION OF THIS PROPERTY WITH FEMA AND STATE AND LOCAL OFFICIALS, AND TO DETERMINE THE EFFECT THAT SUCH DESIGNATION MAY HAVE REGARDING THE INTENDED USE OF THE PROPERTY. The property made the subject of this survey appears to be included in a FEMA Flood Insurance Rate Map (FIRM), identified as Community No. 48091C, Panel No. 0455 E, which is Dated 9/2/2009. By scaling from that FIRM, it appears that all or a portion of the property may be in Flood Zone(s) SHD X. Because this is a boundary survey, the survey did not take any actions to determine the Flood Zone status of the surveyed property other than to interpret the information set out on FEMA's FIRM, as described above. THIS SURVEYOR DOES NOT CERTIFY THE ACCURACY OF THIS INTERPRETATION OF THE FLOOD ZONES, which may not agree with the interpretations of FEMA or state or local officials, and which may not agree with the tract's actual conditions. More information concerning FEMA's Special Flood Hazard Areas and Zones may be found at <https://mcc.fema.gov/portal>.



**Property Address:**  
35B EAST NACOGDOCHES (NACOGDOCHES STREET PER PLAT)

**Property Description:**  
LOT 4, CITY BLOCK 1051, KUEHLER ADDITION, SITUATED IN THE CITY OF NEW BRAUNFELS, COMAL COUNTY, TEXAS, ACCORDING TO THE MAP OR PLAT THEREOF RECORDED IN

# FLOOR PLAN

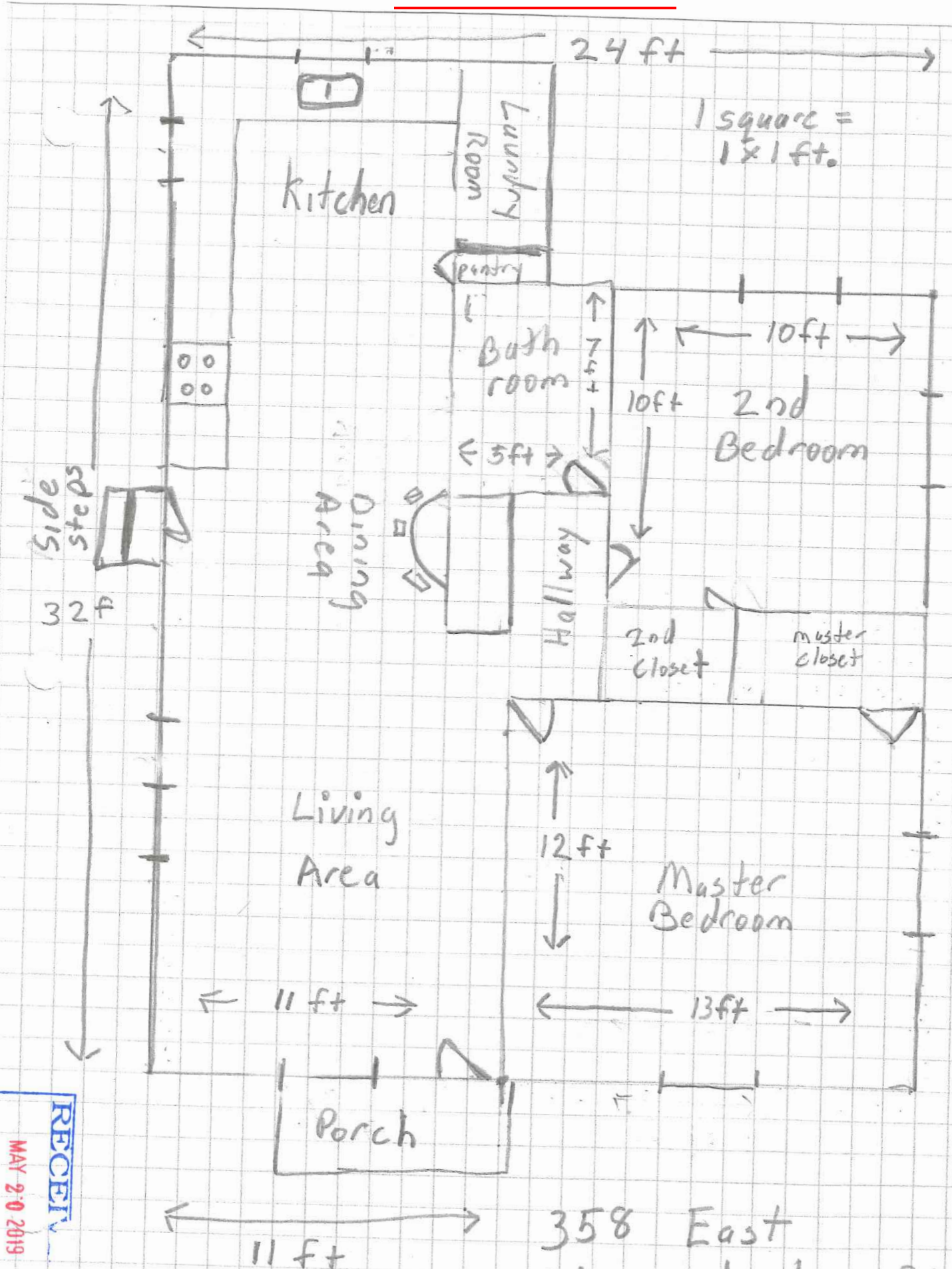

RECEIVED  
MAY 20 2019  
BY:

358 East Nacogdoches St.