

| | |
|-----------------|----------------------------|
| SIGN A | Pecan Crossing |
| Type: | D/F Pylon |
| Illumination: | Internally Illuminated LED |
| Square Footage: | 300.00 |

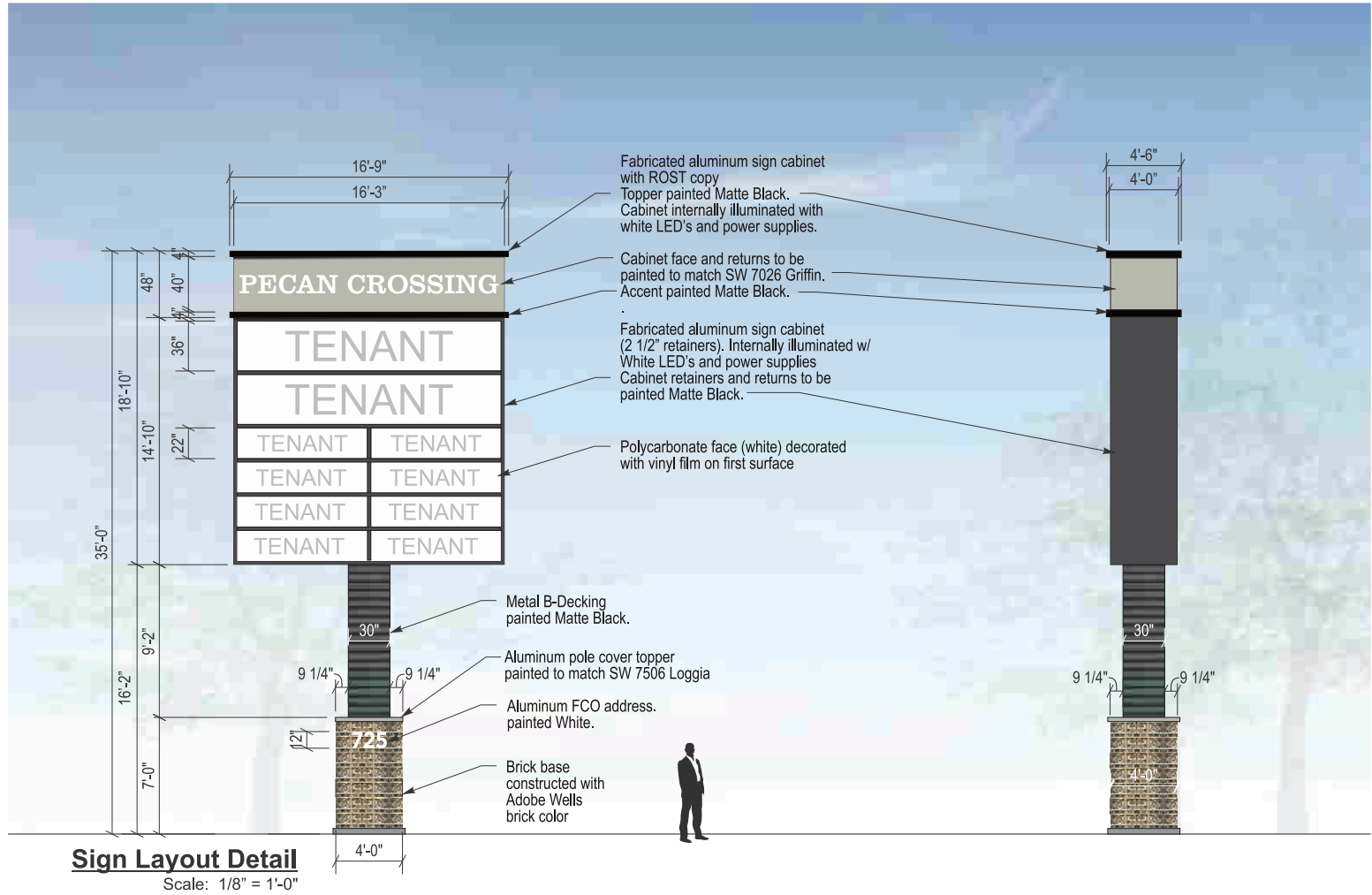

Pylon Base Detail
Adobe Wells brick color



This rendering is the property of Southwest Signs, Inc. It is for the exclusive use of Southwest Signs, Inc. and the party for which it was intended, the requestor. It is an unpublished original drawing not to be distributed, reproduced or exhibited without the explicit consent of Southwest Signs, Inc. Please contact your Account Manager for questions regarding this statement.

Pecan Crossing
 FM 725 & E County Line Road
 New Braunfels, TX

Project ID#: **136832**
 Project Mgr: Brenda Beams
 Designer: JR
 Created on: 05/14/2024

REVISION
 R1 05/20/24 JR - Added 2 monument signs
 R2 09/09/24 JR - Added photos with pylon and monuments

| | |
|-----------------|----------------------------|
| SIGN B | Pecan Crossing |
| Type: | D/F Monument |
| Illumination: | Internally Illuminated LED |
| Square Footage: | 60.00 |
| SIGN C | Pecan Crossing |
| Type: | D/F Monument |
| Illumination: | Internally Illuminated LED |
| Square Footage: | 60.00 |

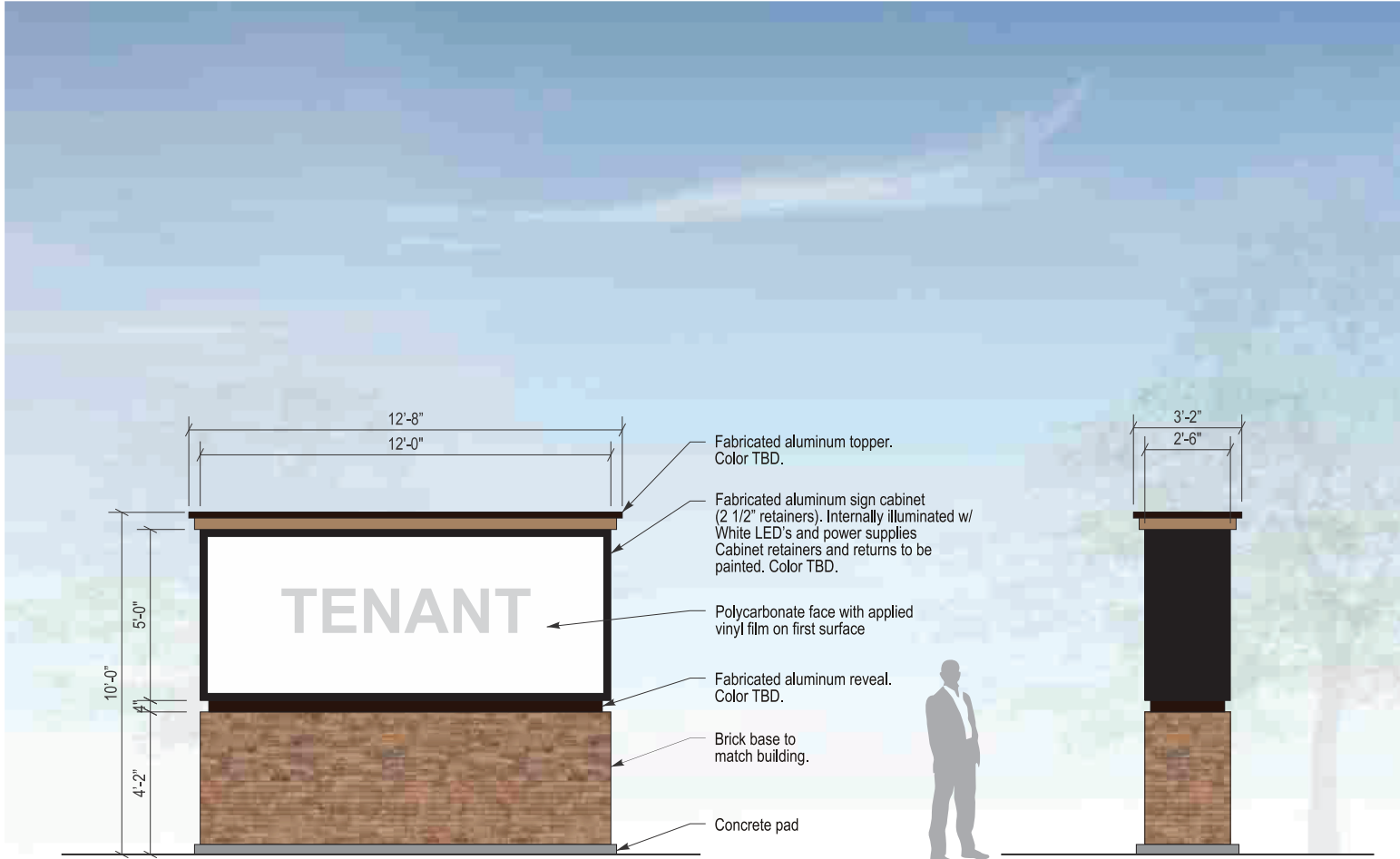

Sign Layout Detail

Qty: (2) Scale: 1/4" = 1'-0"



This rendering is the property of Southwest Signs, Inc. It is for the exclusive use of Southwest Signs, Inc. and the party for which it was intended, the requestor. It is an unpublished original drawing not to be distributed, reproduced or exhibited without the explicit consent of Southwest Signs, Inc. Please contact your Account Manager for questions regarding this statement.

Pecan Crossing
FM 725 & E County Line Road
New Braunfels, TX

Project ID#: **136832**
Project Mgr: Brenda Beams
Designer: JR
Created on: 05/14/2024

| | |
|----------|--|
| REVISION | R1 05/20/24 JR - Added 2 monument signs |
| | R2 09/09/24 JR - Added photos with pylon and monuments |
| | |
| | |
| | |



FM 725 (South Bound)



This rendering is the property of Southwest Signs, Inc. It is for the exclusive use of Southwest Signs, Inc. and the party for which it was intended, the requestor. It is an unpublished original drawing not to be distributed, reproduced or exhibited without the explicit consent of Southwest Signs, Inc. Please contact your Account Manager for questions regarding this statement.

Pecan Crossing
 FM 725 & E County Line Road
 New Braunfels, TX

Project ID#: **136832**
 Project Mgr: **Brenda Beams**
 Designer: **JR**
 Created on: **05/14/2024**

| | |
|-----------------|--|
| REVISION | R1 05/20/24 JR - Added 2 monument signs |
| | R2 09/09/24 JR - Added photos with pylon and monuments |
| | |
| | |
| | |



FM 725 (North Bound)



This rendering is the property of Southwest Signs, Inc. It is for the exclusive use of Southwest Signs, Inc. and the party for which it was intended, the requestor. It is an unpublished original drawing not to be distributed, reproduced or exhibited without the explicit consent of Southwest Signs, Inc. Please contact your Account Manager for questions regarding this statement.

Pecan Crossing
 FM 725 & E County Line Road
 New Braunfels, TX

Project ID#: **136832**
 Project Mgr: **Brenda Beams**
 Designer: **JR**
 Created on: **05/14/2024**

| | |
|-----------------|--|
| REVISION | R1 05/20/24 JR - Added 2 monument signs |
| | R2 09/09/24 JR - Added photos with pylon and monuments |
| | |
| | |
| | |



FM 725 (South Bound)



This rendering is the property of Southwest Signs, Inc. It is for the exclusive use of Southwest Signs, Inc. and the party for which it was intended, the requestor. It is an unpublished original drawing not to be distributed, reproduced or exhibited without the explicit consent of Southwest Signs, Inc. Please contact your Account Manager for questions regarding this statement.

Pecan Crossing
 FM 725 & E County Line Road
 New Braunfels, TX

Project ID#: **136832**
 Project Mgr: **Brenda Beams**
 Designer: **JR**
 Created on: **05/14/2024**

| | |
|-----------------|--|
| REVISION | R1 05/20/24 JR - Added 2 monument signs |
| | R2 09/09/24 JR - Added photos with pylon and monuments |
| | |
| | |
| | |