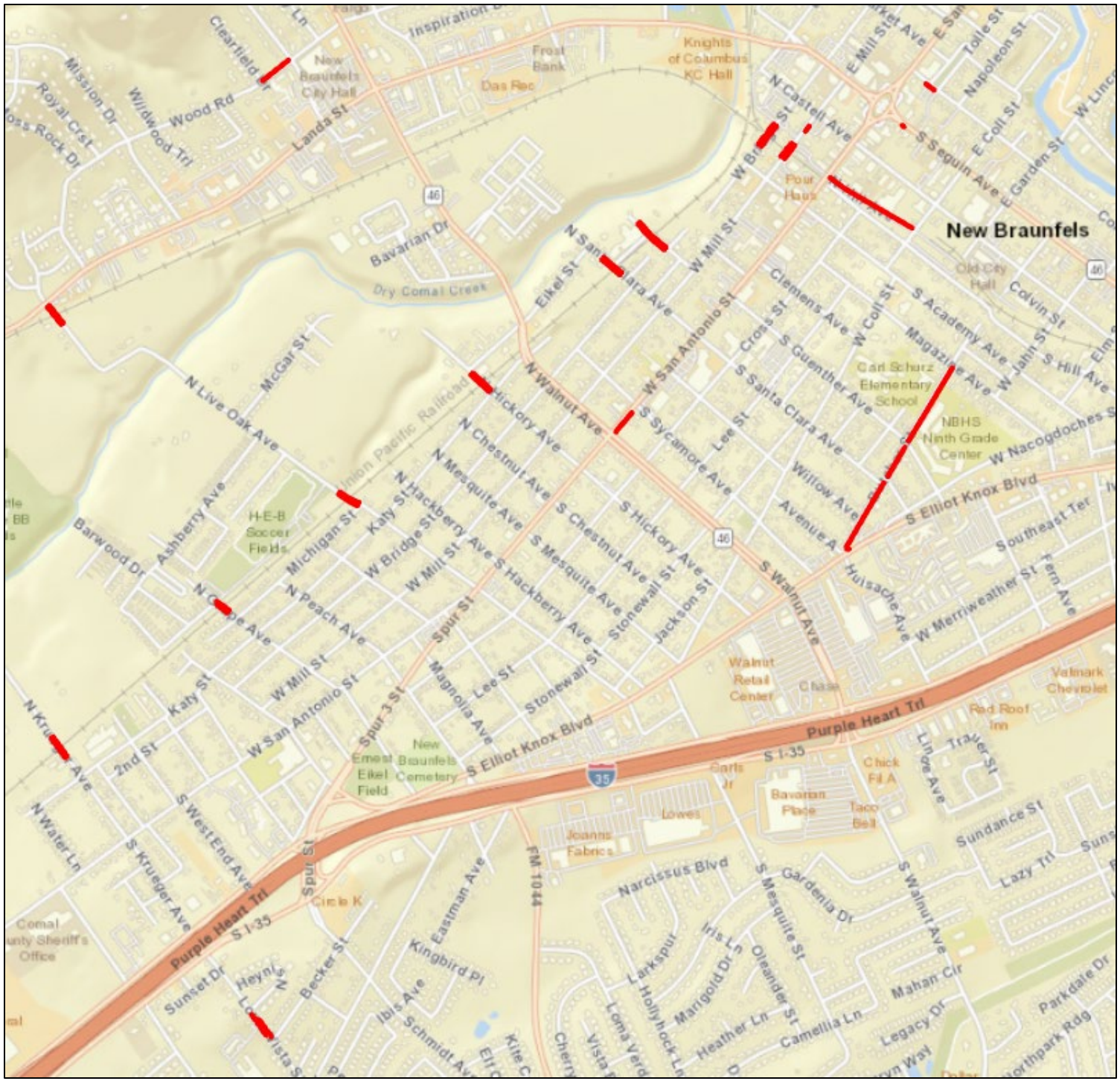

Citation Zones to be changed to Tow Away Zones