

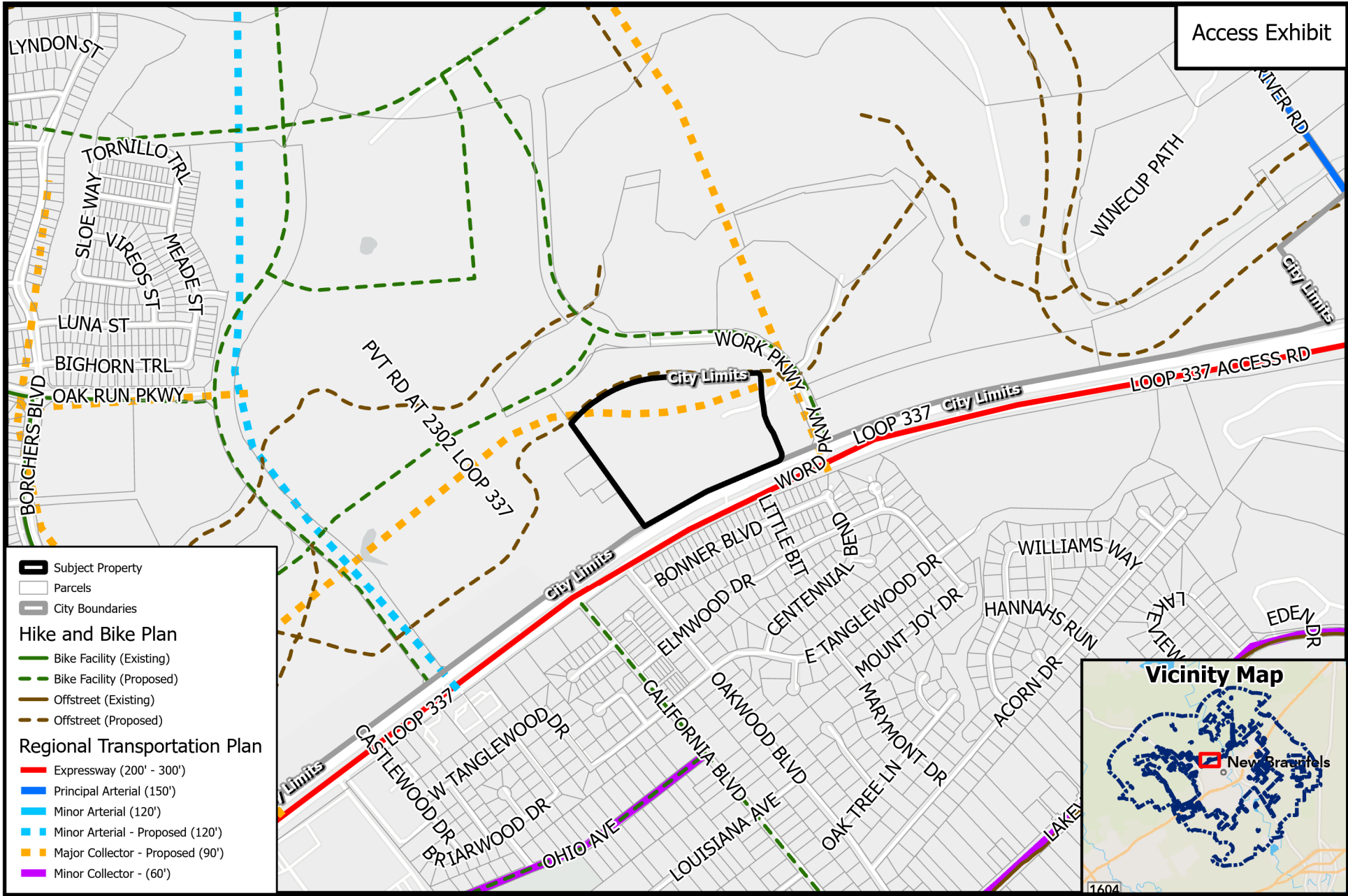

**PZ24-0428**  
**2154 Loop 337 - APD & C-1 to C-1B**





- Subject Property
- Parcels
- City Boundaries
- Hike and Bike Plan**
- Bike Facility (Existing)
- Bike Facility (Proposed)
- Offstreet (Existing)
- Offstreet (Proposed)
- Regional Transportation Plan**
- Expressway (200' - 300')
- Principal Arterial (150')
- Minor Arterial (120')
- Minor Arterial - Proposed (120')
- Major Collector - Proposed (90')
- Minor Collector - (60')

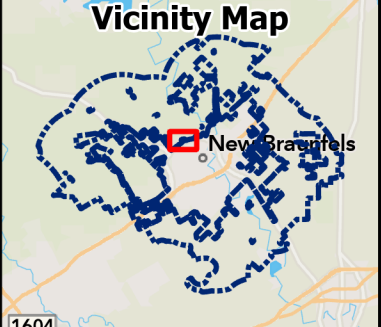

**PZ24-0428**  
**2154 Loop 337 - APD & C-1 to C-1B**

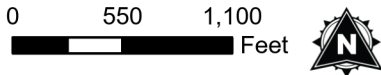

Existing Land Use Exhibit

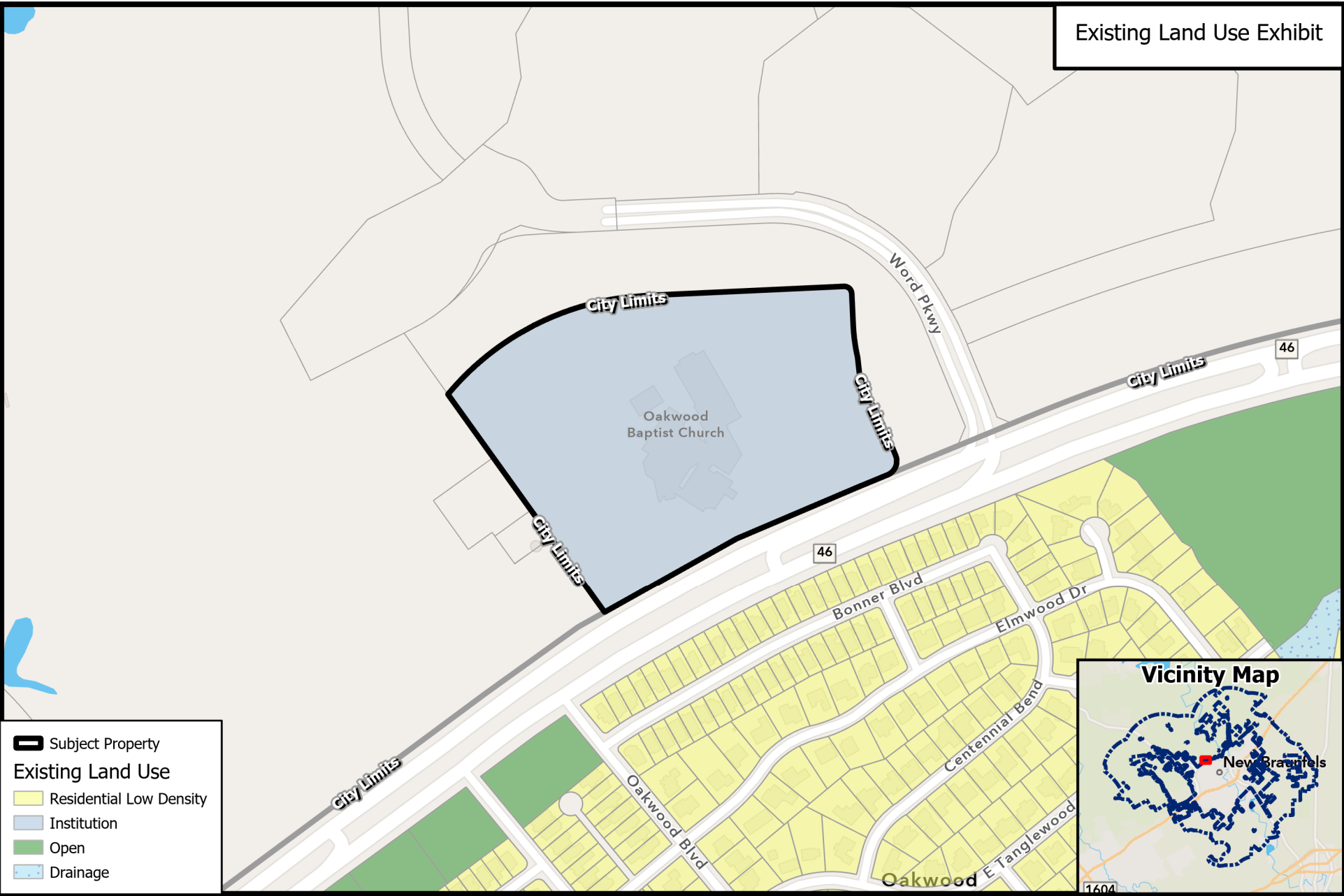

- Subject Property
- Existing Land Use**
- Residential Low Density
- Institution
- Open
- Drainage

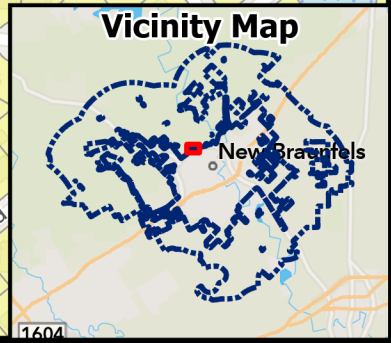

**PZ24-0428**  
**2154 Loop 337 - APD & C-1 to C-1B**



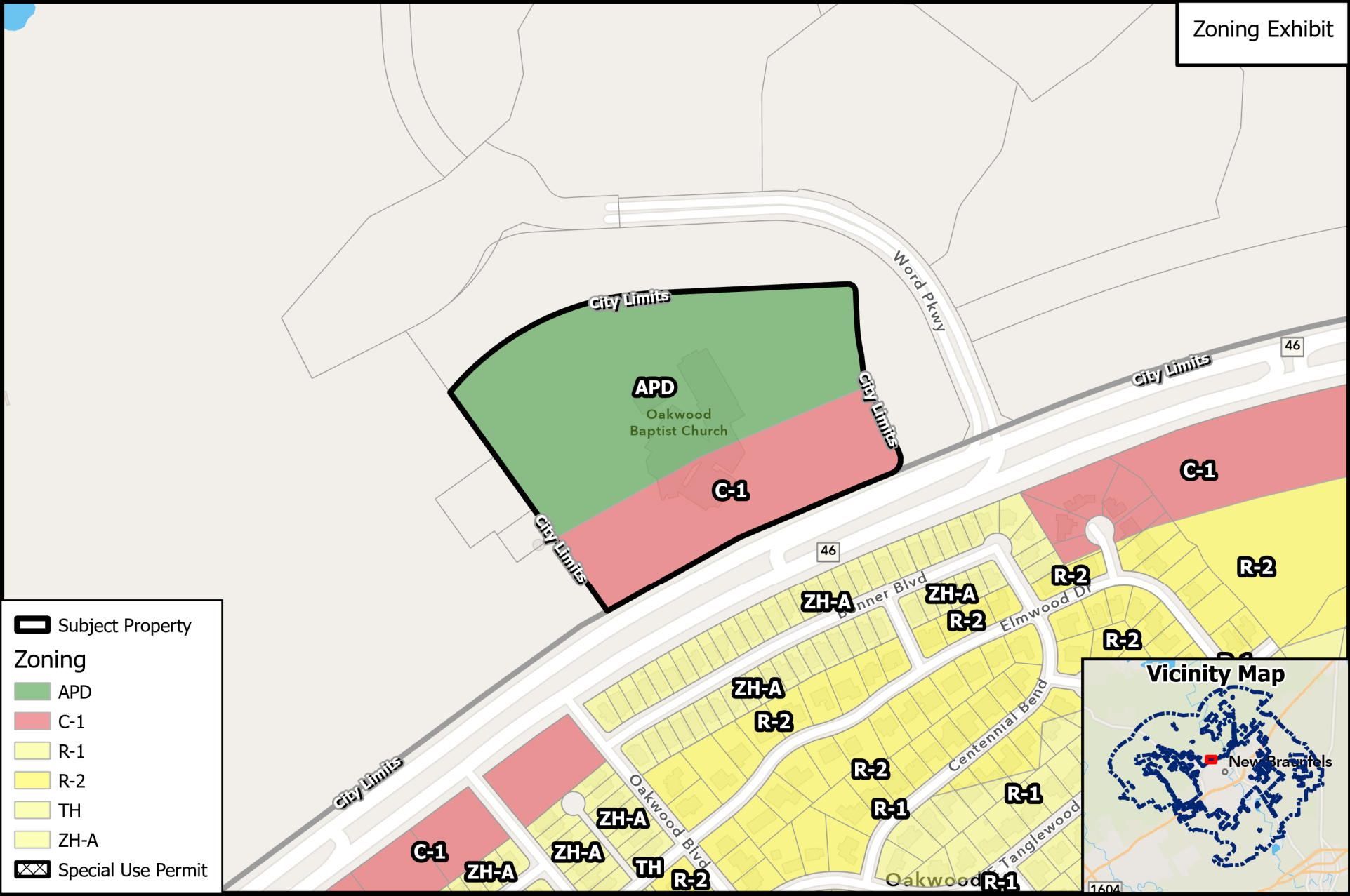

**Legend**

- Subject Property
- Zoning**
- APD
- C-1
- R-1
- R-2
- TH
- ZH-A
- Special Use Permit



**PZ24-0428**  
**2154 Loop 337 - APD & C-1 to C-1B**

