

**LEGEND:**

Scale: 1" = 20'

**EXISTING SITE PLAN**

- CA COVERED ASPHALT
- W WATER METER BOX
- E ELECTRIC METER
- G GAS METER
- PP POWER POLE
- OU OVERHEAD UTILITIES
- MB MAILBOX
- AC AIR CONDITIONER
- WOOD FENCE
- CHAINLINK FENCE
- FOUND 1/2" REBAR
- FOUND "V" IN CONCRETE

CURVE 1  
 RADIUS 5930.00'  
 DELTA 00°34'36"  
 ARC 59.70'  
 ARC CALLED 60.1'  
 CHD BRG N 58°23'18" E  
 CHD DIST 59.70'

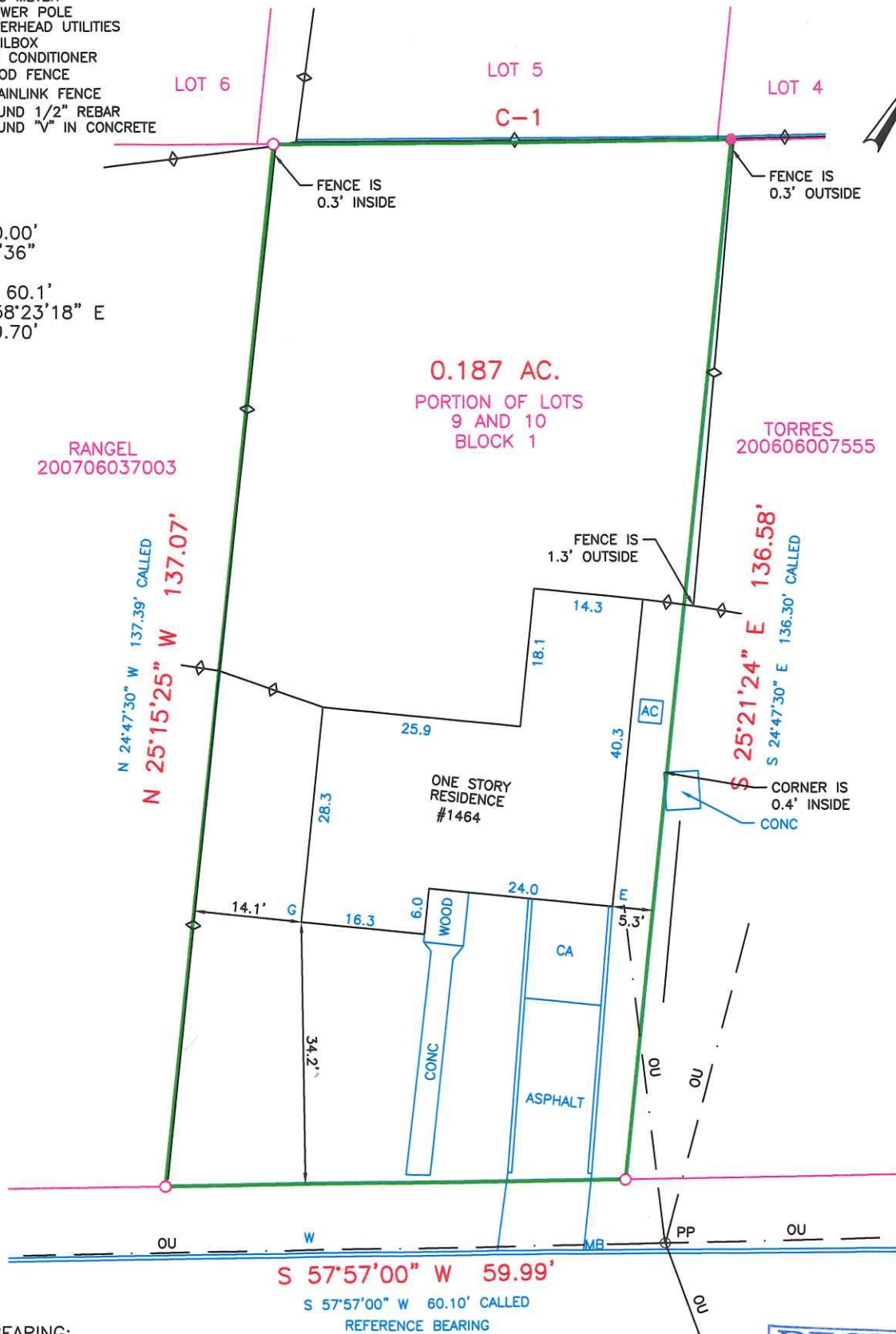

REFERENCE BEARING:  
 OBTAINED FROM DOC. #201706005881.

ADDRESS: 1464 HILLVIEW AVE.

REFERENCES: VOL. 70, PGS. 358-359  
 DOC. #201706005881

**RECEIVED**  
 OCT 24 2018  
 BY: \_\_\_\_\_

SURVEY PLAT SHOWING A 0.187 OF AN ACRE  
 PARCEL OUT OF LOTS 9 AND 10, BLOCK 1,  
 WILLIAM HOEKE ADDITION, CITY OF NEW

ATTACHMENT 3

**LEGEND:**

Scale: 1" = 20'

**PROPOSED SITE PLAN**

- CA COVERED ASPHALT
- W WATER METER BOX
- E ELECTRIC METER
- G GAS METER
- PP POWER POLE
- OU OVERHEAD UTILITIES
- MB MAILBOX
- AC AIR CONDITIONER
- WOOD FENCE
- CHAINLINK FENCE
- FOUND 1/2" REBAR
- FOUND "V" IN CONCRETE

CURVE 1  
 RADIUS 5930.00'  
 DELTA 00°34'36"  
 ARC 59.70'  
 ARC CALLED 60.1'  
 CHD BRG N 58°23'18" E  
 CHD DIST 59.70'

RANGEL  
 200706037003

TORRES  
 200606007555

0.187 AC.  
 PORTION OF LOTS  
 9 AND 10  
 BLOCK 1

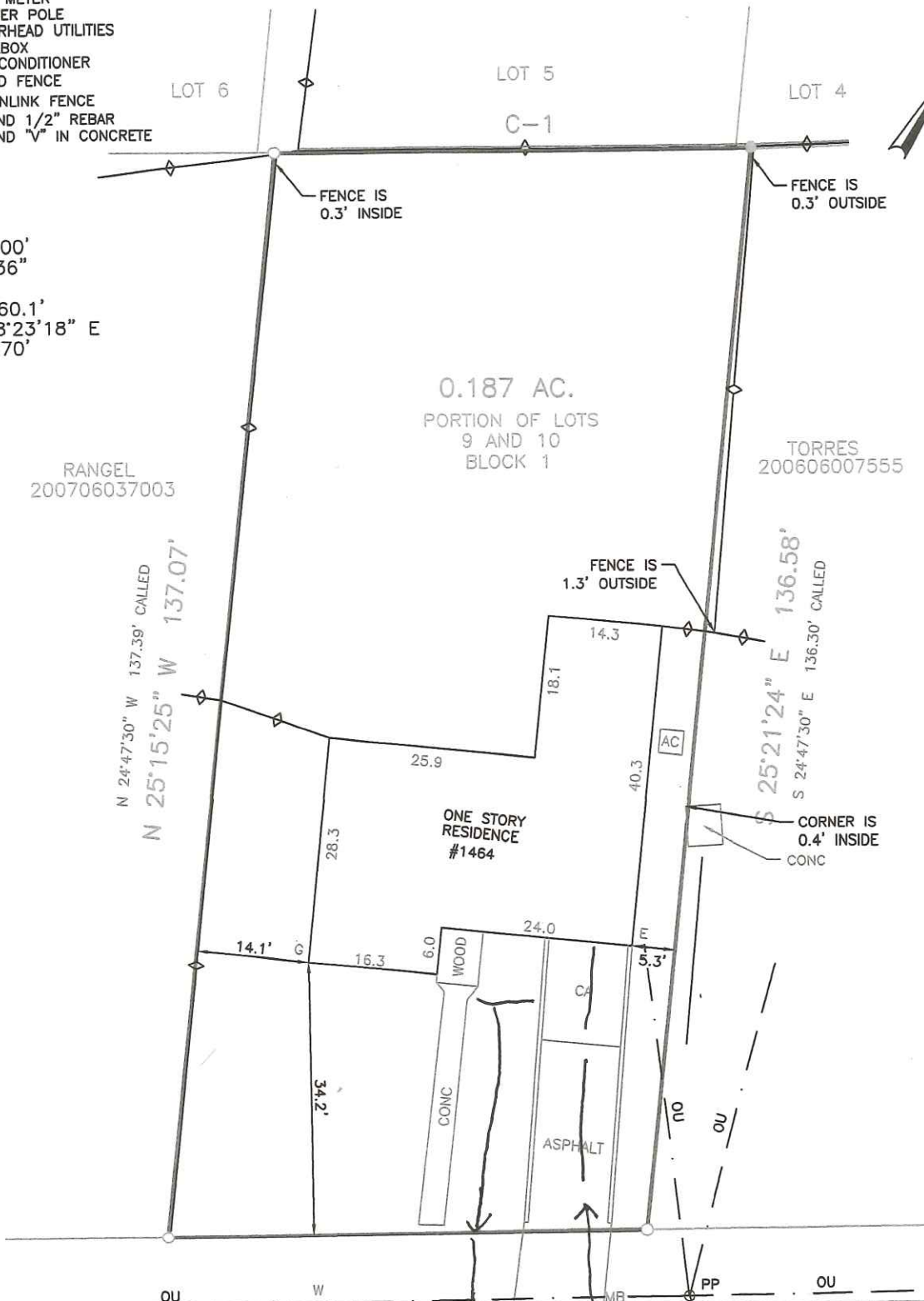

RECEIVED  
 OCT 24 2018  
 BY: \_\_\_\_\_

REFERENCE BEARING:  
 OBTAINED FROM DOC. #201706005881.

ADDRESS: 1464 HILLVIEW AVE.

REFERENCES: VOL. 70, PGS. 358-359  
 DOC. #201706005881

HILLVIEW AVE.

*Current Parking*

*Proposed ADDED Parking*

NOTE: THIS SURVEY WAS DONE WITHOUT THE