

Drawing Name: T:\PLT Plats\PLT163 - Elizabeth ROW Plat\Lot 1A, Block 1 Landa Park Estates (PLT163).dwg User: chrivn Mar 25, 2022 - 2:32pm

PLAT NOTES:

- ALL LOTS WITHIN THE SUBDIVISION WILL BE PROVIDED WATER, SEWER AND ELECTRIC SERVICE BY NEW BRAUNFELS UTILITIES. TELEPHONE AND CABLE SERVICES FOR THE SUBDIVISION WILL BE PROVIDED BY AT&T COMMUNICATIONS AND/OR SPECTRUM.
- ALL BEARINGS AND COORDINATES SHOWN HEREON ARE BASED UPON THE TEXAS COORDINATE SYSTEM, SOUTH CENTRAL ZONE (4204), NORTH AMERICAN DATUM 1983. GRID, DISTANCES SHOWN HEREON ARE BASED UPON SURFACE MEASUREMENTS. TO CONVERT SURFACE DISTANCES TO GRID, APPLY A COMBINED SCALE FACTOR OF 1.00015.
- MONUMENTS WERE FOUND OR SET AT EACH CORNER OF THE SURVEY BOUNDARY OF THE SUBDIVISION. MONUMENTS AND LOT MARKERS WILL BE SET WITH 1/2" IRON PINS WITH PLASTIC CAP STAMPED "HMT" IMMEDIATELY AFTER COMPLETION OF UTILITY INSTALLATION AND STREET CONSTRUCTION UNLESS NOTED OTHERWISE.
- THIS SUBDIVISION IS NOT WITHIN THE EDWARDS AQUIFER RECHARGE ZONE.
- THIS SUBDIVISION IS WITHIN THE CITY LIMITS OF NEW BRAUNFELS, TEXAS.
- THIS SUBDIVISION IS WITHIN THE NEW BRAUNFELS INDEPENDENT SCHOOL DISTRICT.
- A PORTION OF THE SUBDIVISION IS LOCATED WITHIN THE SPECIAL FLOOD HAZARD AREA (100 YR. FLOOD), AS DEFINED BY THE COMAL COUNTY, TEXAS, FLOOD INSURANCE RATE MAP NUMBER 48091C0455F, EFFECTIVE DATE SEPTEMBER 2, 2009 AS PREPARED BY THE FEDERAL EMERGENCY MANAGEMENT AGENCY.
- FUTURE DEVELOPMENT IS SUBJECT TO CHAPTER 114 (STREETS, SIDEWALKS AND OTHER PUBLIC SPACES) OF THE NEW BRAUNFELS CODE OF ORDINANCES.
- NO STRUCTURES, WALLS OR OTHER OBSTRUCTIONS OF ANY KIND SHALL BE PLACED WITHIN THE LIMITS OF THE DRAINAGE EASEMENTS SHOWN ON THIS PLAT. NO LANDSCAPING, FENCES, OR OTHER TYPE OF MODIFICATIONS WHICH ALTER THE CROSS SECTIONS OF THE DRAINAGE EASEMENTS OR DECREASE THE HYDRAULIC CAPACITY OF THE EASEMENT, AS APPROVED, SHALL BE ALLOWED WITHOUT THE APPROVAL OF THE CITY ENGINEER. THE CITY OF NEW BRAUNFELS SHALL HAVE THE RIGHT OF INGRESS AND EGRESS OVER GRANTOR'S ADJACENT PROPERTY TO REMOVE ANY OBSTRUCTIONS PLACED WITHIN THE LIMITS OF SAID DRAINAGE EASEMENTS AND TO MAKE ANY MODIFICATIONS OR IMPROVEMENTS WITHIN SAID DRAINAGE EASEMENTS.
- THE ELEVATION OF THE LOWEST FLOOR OF A STRUCTURE SHALL BE AT LEAST 10 INCHES ABOVE THE FINISHED GRADE OF THE SURROUNDING GROUND, WHICH SHALL BE SLOPED IN A FASHION SO AS TO DIRECT STORMWATER AWAY FROM THE STRUCTURE. PROPERTIES ADJACENT TO STORMWATER CONVEYANCE STRUCTURES MUST HAVE A FLOOR SLAB ELEVATION OR BOTTOM OF FLOOR JOISTS A MINIMUM OF ONE FOOT ABOVE THE 100-YEAR WATER FLOW ELEVATION IN THE STRUCTURE. DRIVEWAYS SERVING HOUSES ON THE DOWNHILL SIDE OF THE STREET SHALL HAVE A PROPERLY SIZED CROSS SWALE PREVENTING RUNOFF FROM ENTERING THE GARAGE AND SHALL PREVENT WATER FROM LEAVING THE STREET.
- NON-RESIDENTIAL USE SUBDIVISIONS ARE NOT SUBJECT TO THE PARK LAND DEDICATION AND DEVELOPMENT REQUIREMENTS. HOWEVER, AT SUCH TIME ANY DWELLING UNITS ARE CONSTRUCTED, THE OWNER OF THE LOT SHALL CONTACT THE CITY AND COMPLY WITH THE ORDINANCE FOR EACH DWELLING UNIT.
- PROVIDE CITY EMPLOYEES, INCLUDING BUT NOT LIMITED TO, POLICE, FIRE, EMS AND RELATED EMERGENCY PERSONNEL, ACCESS ON AND ACROSS THE ABANDONED RIGHT-OF-WAY PROPERTY VIA A PLATTED NON-EXCLUSIVE BLANKET ACCESS EASEMENT FOR PUBLIC HEALTH, SAFETY WELFARE, AND ENVIRONMENTAL PROTECTION PURPOSES.
- VEGETATION MUST REMAIN ESTABLISHED AND MAINTAINED WITHIN THE ABANDONED RIGHT-OF-WAY PROPERTY
- NO PERMANENT STRUCTURE CAN BE BUILT WITHIN THE RIGHT-OF-WAY ABANDONMENT PROPERTY WITH THE EXCEPTION OF CITY APPROVED FENCING OR BARRICADE TO SECURE THE PROPERTY AND PREVENT TRESPASSING.

STATE OF TEXAS
COUNTY OF COMAL

I, THE UNDERSIGNED OWNER OF THE LAND SHOWN ON THIS PLAT, AND DESIGNATED HEREIN AS ISAIAH 54:2, A SUBDIVISION TO THE CITY OF NEW BRAUNFELS, COUNTY OF COMAL, TEXAS, AND WHOSE NAME IS SUBSCRIBED HERETO, DO HEREBY SUBDIVIDE SUCH PROPERTY AND DEDICATE TO THE USE OF THE PUBLIC ALL STREETS, ALLEYS, PARKS, DRAINS, EASEMENTS, AND PUBLIC PLACES THEREON SHOWN FOR THE PURPOSES AND CONSIDERATION THEREIN EXPRESSED.

IAKOBO FOUR LP
690 LAUREL LN
NEW BRAUNFELS, TX 78130

STATE OF TEXAS
COUNTY OF COMAL

THIS INSTRUMENT WAS ACKNOWLEDGED BEFORE ME ON THIS _____ DAY OF _____, 20____,
BY _____

NOTARY PUBLIC, STATE OF TEXAS
MY COMMISSION EXPIRES: _____

KNOW ALL MEN BY THESE PRESENTS:

I, THE UNDERSIGNED DOROTHY J. TAYLOR, A REGISTERED PROFESSIONAL LAND SURVEYOR IN THE STATE OF TEXAS, HEREBY CERTIFY THAT THIS PLAT IS TRUE AND CORRECTLY MADE UNDER MY SUPERVISION AND IN COMPLIANCE WITH CITY AND STATE SURVEY REGULATIONS AND LAWS AND THAT THE CORNER MONUMENTS WERE PROPERLY PLACED UNDER MY SUPERVISION.

PRELIMINARY, THIS DOCUMENT SHALL NOT BE RECORDED FOR ANY PURPOSE.

DOROTHY J. TAYLOR
REGISTERED PROFESSIONAL LAND SURVEYOR NO. 6295
410 N. SEGUIN AVE., NEW BRAUNFELS, TEXAS 78130

PLAT PREPARED DECEMBER 1, 2021



290 S. CASTELL AVE., STE. 100
NEW BRAUNFELS, TX 78130
HMTNB.COM
P(830)625-8555*F(830)625-8556
TBPE FIRM F-10961
TBPLS FIRM 1053600

A FINAL PLAT ESTABLISHING LOT 1A, BLOCK 1 LANDA PARK ESTATES

BEING LOTS 1, 2, OUT OF THE LANDA PARK ESTATES SUBDIVISION RECORDED IN VOL. 62, PAGE 464 OF THE COMAL COUNTY DEED RECORDS, A 0.114 ACRE TRACT FROM THE CITY OF NEW BRAUNFELS ORDINANCE NO. 2022-004 AND A 0.093 ACRE TRACT OF LAND RECORDED IN DOCUMENT 201406021470 OFFICIAL PUBLIC RECORDS COMAL COUNTY, TEXAS.

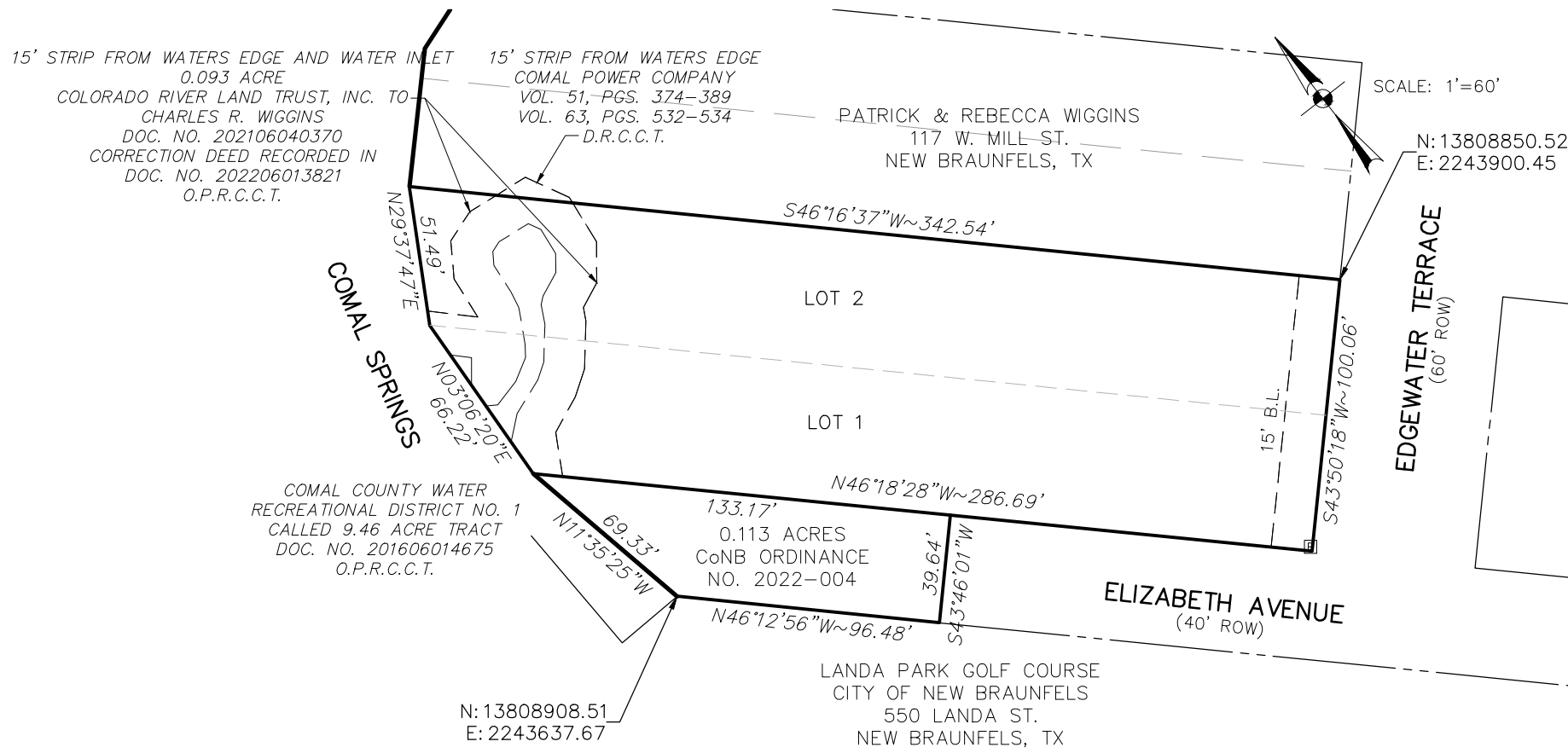

AREA BEING REPLATTED

BEING LOTS 1, 2, OUT OF THE LANDA PARK ESTATES SUBDIVISION RECORDED IN VOL. 62, PAGE 464 OF THE COMAL COUNTY DEED RECORDS, A 0.114 ACRE TRACT FROM THE CITY OF NEW BRAUNFELS ORDINANCE NO. 2022-004 AND A 0.093 ACRE TRACT OF LAND RECORDED IN DOCUMENT 201406021470 OFFICIAL PUBLIC RECORDS COMAL COUNTY, TEXAS.

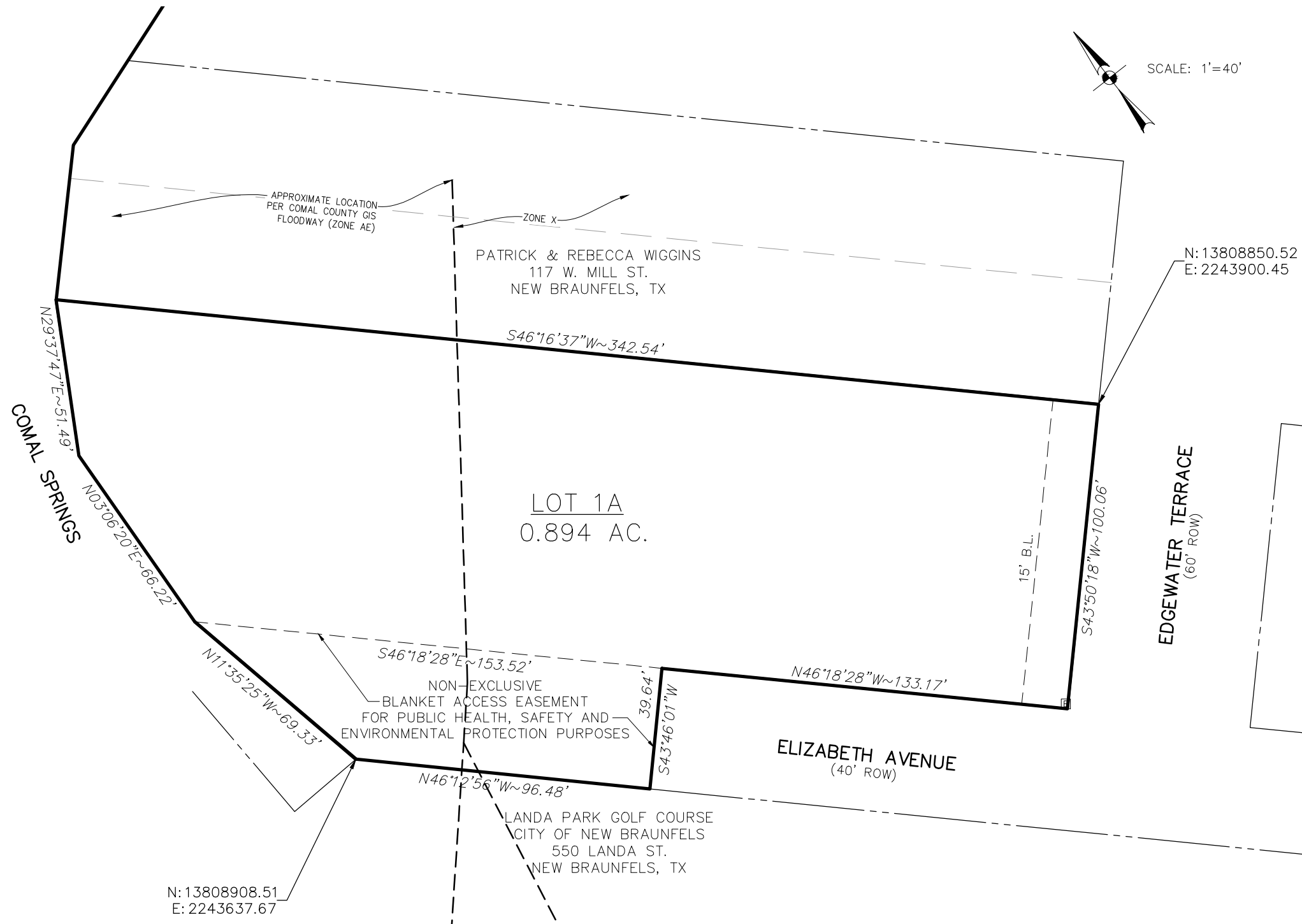

APPROVED THIS THE _____ DAY OF _____, 20____,
BY THE PLANNING COMMISSION OF THE CITY OF NEW
BRAUNFELS, TEXAS.

CHAIRMAN _____

APPROVED FOR ACCEPTANCE

DATE _____ PLANNING DIRECTOR _____

DATE _____ CITY ENGINEER _____

DATE _____ NEW BRAUNFELS UTILITIES _____

STATE OF TEXAS
COUNTY OF COMAL

I, _____ DO HEREBY CERTIFY THAT THE FOREGOING INSTRUMENT WAS FILED FOR RECORD IN THE MAP AND PLAT RECORDS, DOC# _____ OF COMAL COUNTY ON THE _____ DAY OF _____, 20____, AT _____ M.

WITNESS MY HAND AND OFFICIAL SEAL, THIS THE _____ DAY OF _____, 20____.

COUNTY CLERK, COMAL COUNTY, TEXAS

DEPUTY _____

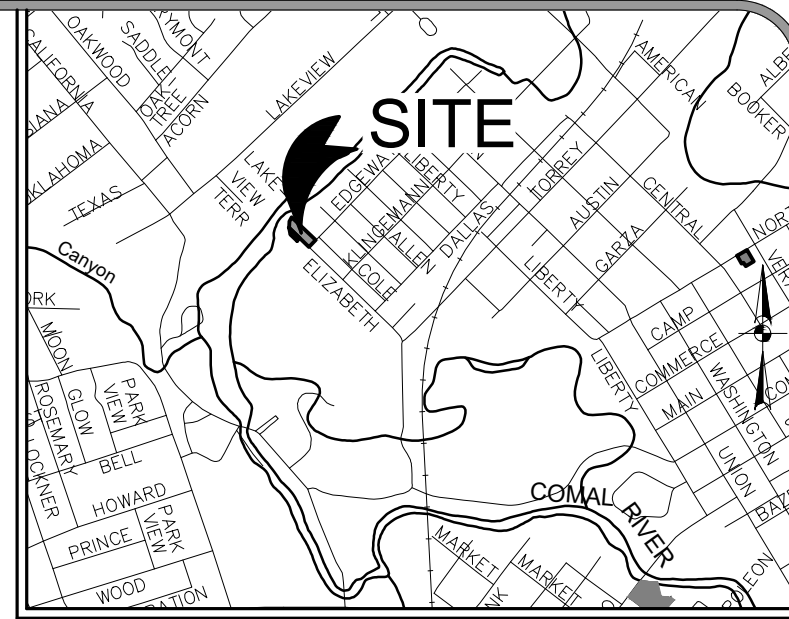

LOCATION MAP
NOT TO SCALE

NEW BRAUNFELS UTILITIES NOTES:

- MAINTENANCE OF DEDICATED UTILITY EASEMENTS IS THE RESPONSIBILITY OF THE PROPERTY OWNER. ANY USE OF AN EASEMENT, OR ANY PORTION OF IT, INCLUDING LANDSCAPING OR DRAINAGE FEATURES, IS SUBJECT TO AND SHALL NOT CONFLICT WITH THE TERMS AND CONDITIONS IN THE EASEMENT, MUST NOT ENDANGER OR INTERFERE WITH THE RIGHTS GRANTED BY THE EASEMENT TO NEW BRAUNFELS UTILITIES, ITS SUCCESSORS AND ASSIGNS, AND SHALL BE SUBJECT TO APPLICABLE PERMIT REQUIREMENTS OF THE CITY OF NEW BRAUNFELS OR ANY OTHER GOVERNING BODY. THE PROPERTY OWNER MUST OBTAIN, IN ADVANCE, WRITTEN AGREEMENT WITH THE UTILITIES TO UTILIZE THE EASEMENT, OR ANY PART OF IT.
- UTILITIES WILL POSSESS A 5' WIDE SERVICE EASEMENT TO THE DWELLING ALONG THE SERVICE LINE TO THE SERVICE ENTRANCE. THIS EASEMENT WILL VARY DEPENDING UPON LOCATION OF DWELLING AND SERVICE.
- UTILITIES SHALL HAVE ACCESS TO THE METER LOCATIONS FROM THE FRONT YARD AND METER LOCATIONS SHALL NOT BE LOCATED WITHIN A FENCED AREA.
- EACH LOT MUST HAVE ITS OWN WATER AND SEWER SERVICE AT THE OWNER'S/DEVELOPER'S EXPENSE.
- DO NOT COMBINE ANY NEW UTILITY EASEMENTS (U.E.) WITH DRAINAGE EASEMENTS (D.E.) OR MAKE CHANGES IN GRADE WITHIN THE UTILITY EASEMENTS (U.E.) WITHOUT WRITTEN APPROVAL FROM NEW BRAUNFELS UTILITIES.