

#### SEQUENCE OF CONSTRUCTION:

1. OBTAIN CITY APPROVED SITE PREPARATION PLANS, AND TPDES PERMIT (NOT A COPY OF THE TPDES APPLICATION TO TCEQ), IF APPLICABLE.
2. INSTALL TEMPORARY EROSION AND SEDIMENTATION CONTROLS.
3. BEGIN DEMOLITION ACTIVITIES, IF APPLICABLE.
4. BEGIN SITE CLEARING AND GRADING.
5. RESTORE AND REVEGETATE ALL DISTURBED AREAS NOT UNDER IMPERMEABLE IMPROVEMENTS.
6. COMPLETE ANY REMAINING "PUNCH LIST" ITEMS.
7. CONTRACTOR SHALL REMOVE TEMPORARY EROSION CONTROLS AFTER PERMANENT STABILIZATION IS AT LEAST 70% EVENLY ESTABLISHED. RYE IS NOT ACCEPTED.

#### EROSION CONTROL NOTES:

1. LIMITS OF CONSTRUCTION AND OTHER EROSION CONTROL IMPROVEMENTS SHOWN OUTSIDE THE PROPERTY ARE SHOWN FOR GRAPHICAL PURPOSE ONLY. IF NEAR PROPERTY LINE, THE INTENT IS TO BE PLACED NEAR THE PROPERTY LINE, NOT ON THE ADJACENT PROPERTY.
2. DO NOT DISTURB VEGETATED AREAS (TREES, GRASS, WEEDS, BRUSH, ETC.) ANY MORE THAN NECESSARY FOR CONSTRUCTION.
3. CONSTRUCTION ENTRANCE/EXIT LOCATION, CONCRETE WASH-OUT PIT, AND CONSTRUCTION EQUIPMENT AND MATERIAL STORAGE YARD TO BE DETERMINED IN THE FIELD.
4. STORM WATER POLLUTION PREVENTION CONTROLS MAY NEED TO BE MODIFIED IN THE FIELD TO ACCOMPLISH THE DESIRED EFFECT. ALL MODIFICATIONS ARE TO BE NOTED IN THE SWPPP DOCUMENTS AND SIGNED AND DATED BY THE RESPONSIBLE PARTY.
5. RESTRICT ENTRY/EXIT TO THE PROJECT SITE TO DESIGNATED LOCATIONS BY USE OF ADEQUATE FENCING, IF NECESSARY.
6. ALL STORM WATER POLLUTION PREVENTION CONTROLS ARE TO BE MAINTAINED AND IN WORKING CONDITIONS AT ALL TIMES.
7. STORM WATER POLLUTION PREVENTION STRUCTURES SHOULD BE CONSTRUCTED WITHIN THE SITE BOUNDARIES. SOME OF THESE FEATURES MAY BE SHOWN OUTSIDE THE SITE BOUNDARIES ON THIS PLAN FOR VISUAL CLARITY.
8. AS SOON AS PRACTICAL, ALL DISTURBED SOIL THAT WILL NOT BE COVERED BY IMPERVIOUS COVER SUCH AS PARKWAY AREAS, EASEMENT AREAS, EMBANKMENT SLOPES, ETC. WILL BE STABILIZED PER APPLICABLE PROJECT SPECIFICATIONS.
9. BEST MANAGEMENT PRACTICES MAY BE INSTALLED IN STAGES TO COINCIDE WITH THE DISTURBANCE OF UP-GRADIENT AREAS.
10. BEST MANAGEMENT PRACTICES MAY BE REMOVED IN STAGES ONCE THE WATERSHED FOR THAT PORTION CONTROLLED BY THE BEST MANAGEMENT PRACTICES HAS BEEN STABILIZED IN ACCORDANCE WITH TPDES REQUIREMENTS.
11. UPON COMPLETION OF THE PROJECT, INCLUDING SITE STABILIZATION, AND BEFORE FINAL PAYMENT IS ISSUED, CONTRACTOR SHALL REMOVE ALL SEDIMENT AND EROSION CONTROL MEASURES, PAYING SPECIAL ATTENTION TO ROCK BERMS IN DRAINAGE FEATURES.
12. STRIPPING OF VEGETATION FROM PROJECT SITES SHALL BE PHASED SO AS TO EXPOSE THE MINIMUM AMOUNT OF AREA TO SOIL EROSION FOR THE SHORTEST POSSIBLE PERIOD OF TIME PER THE NEW BRAUNFELS DRAINAGE AND EROSION CONTROL DESIGN MANUAL SEC. 12.2(N).

#### RESIDENTIAL LOT STABILIZATION

1. CURLEX BLANKET (1) (4" MIN WIDTH) OR ENGINEER APPROVED EQUAL.
2. CURLEX MUST BE INSTALLED PER MANUFACTURER SPECIFICATIONS.
3. MAX SLOPE FOR CURLEX (1) < 2H : 1V

#### SOIL STABILIZATION NOTE

PER TPDES REQUIREMENTS, DISTURBED AREAS ON WHICH CONSTRUCTION ACTIVITIES HAVE CEASED (TEMPORARILY OR PERMANENTLY) SHALL BE STABILIZED WITHIN 14 DAYS UNLESS ACTIVITY RESUMES WITHIN 21 DAYS. SEEDING DOES NOT CONSTITUTE AS STABILIZATION.

SUBSTANTIAL GRADING IS PROPOSED WITH THIS UNIT. PER THE NEW BRAUNFELS DRAINAGE AND EROSION CONTROL DESIGN MANUAL SEC. 13.2(N), STRIPPING OF VEGETATION FROM PROJECT SITES SHALL BE PHASED SO AS TO EXPOSE THE MINIMUM AMOUNT OF AREA TO SOIL EROSION FOR THE SHORTEST POSSIBLE TIME.

#### HYDRAULIC MULCH

##### MATERIALS:

HYDRAULIC MULCHES: WOOD FIBER MULCH CAN BE APPLIED ALONE OR AS A COMPONENT OF HYDRAULIC MATRICES. WOOD FIBER APPLIED ALONE IS TYPICALLY APPLIED AT THE RATE OF 2,000 TO 4,000 LB/ACRE. WOOD FIBER MULCH IS MANUFACTURED FROM WOOD OR WOOD WASTE FROM LUMBER MILLS OR FROM URBAN SOURCES.

HYDRAULIC MATRICES: HYDRAULIC MATRICES INCLUDE A MIXTURE OF WOOD FIBER AND ACRYLIC POLYMER OR OTHER TACKIFIER AS BINDER. APPLY AS A LIQUID SLURRY USING A HYDRAULIC APPLICATION MACHINE (I.E., HYDRO SEEDER) AT THE FOLLOWING MINIMUM RATES, OR AS SPECIFIED BY THE MANUFACTURER TO ACHIEVE COMPLETE COVERAGE OF THE TARGET AREA: 2,000 TO 4,000 LB/ACRE WOOD FIBER MULCH, AND 5 TO 10% (BY WEIGHT) OF TACKIFIER (ACRYLIC COPOLYMER, GUAR, PSYLLIUM, ETC.).

BONDED FIBER MATRIX: BONDED FIBER MATRIX (BFM) IS A HYDRAULICALLY APPLIED SYSTEM OF FIBERS AND ADHESIVES THAT UPON DRYING FORMS AN EROSION RESISTANT BLANKET THAT PROMOTES VEGETATION, AND PREVENTS SOIL EROSION. BFMS ARE TYPICALLY APPLIED AT RATES FROM 3,000 LB/ACRE TO 4,000 LB/ACRE BASED ON THE MANUFACTURER'S RECOMMENDATION. A BIODEGRADABLE BFM IS COMPOSED OF MATERIALS THAT ARE 100% BIODEGRADABLE. THE BINDER IN THE BFM SHOULD ALSO BE BIODEGRADABLE AND SHOULD NOT DISSOLVE OR DISPERSE UPON RE-WETTING. TYPICALLY, BIODEGRADABLE BFMS SHOULD NOT BE APPLIED IMMEDIATELY BEFORE, DURING OR IMMEDIATELY AFTER RAINFALL IF THE SOIL IS SATURATED. DEPENDING ON THE PRODUCT, BFMS TYPICALLY REQUIRE 12 TO 24 HOURS TO DRY AND BECOME EFFECTIVE.

##### INSTALLATION:

1. PRIOR TO APPLICATION, ROUGHEN EMBANKMENT AND FILL AREAS BY ROLLING WITH A CRIMPING OR PUNCHING TYPE ROLLER OR BY TRACK WALKING. TRACK WALKING SHALL ONLY BE USED WHERE OTHER METHODS ARE IMPRACTICAL.
2. TO BE EFFECTIVE, HYDRAULIC MATRICES REQUIRE 24 HOURS TO DRY BEFORE RAINFALL OCCURS.
3. AVOID MULCH OVER SPRAY ONTO ROADS, SIDEWALKS, DRAINAGE CHANNELS, EXISTING VEGETATION, ETC.
4. 4" OF TOP SOIL SHALL BE PLACED.

##### INSPECTION AND MAINTENANCE GUIDELINES:

1. MULCHED AREAS SHOULD BE INSPECTED WEEKLY AND AFTER EACH RAIN EVENT TO LOCATE AND REPAIR ANY DAMAGE.
2. AREAS DAMAGED BY STORMS OR NORMAL CONSTRUCTION ACTIVITIES SHOULD BE REGRADED AND HYDRAULIC MULCH REAPPLIED AS SOON AS PRACTICAL.

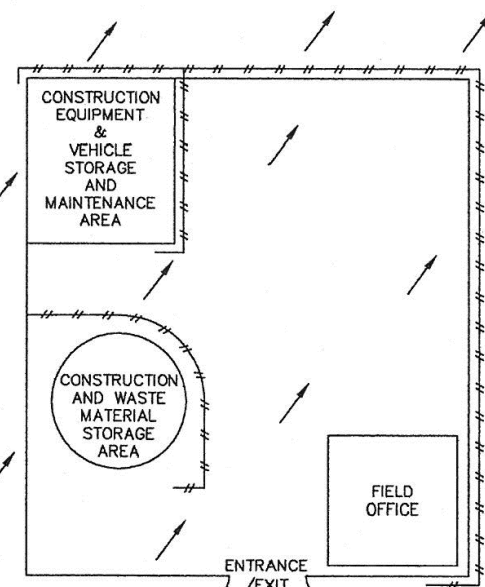

TYPICAL CONSTRUCTION STAGING AREA

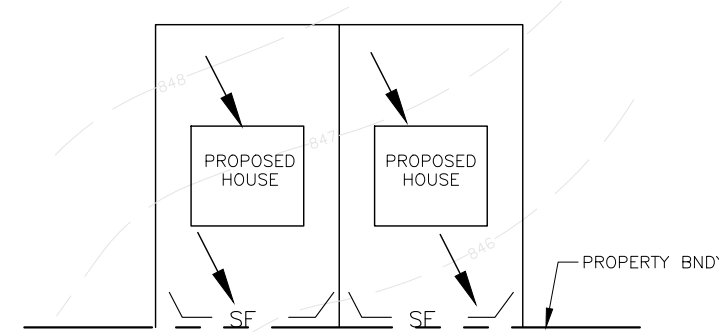

TYPICAL SILT FENCE AT RESIDENTIAL LOT

NOTE: RESIDENTIAL LOT CONSTRUCTION MUST MEET THE REQUIREMENTS OF THIS WPAF AS WELL AS WITH LOCAL, STATE, AND FEDERAL REGULATIONS. TEMPORARY BMPs MUST BE IN PLACE PRIOR TO ANY RESIDENTIAL LOTS CONSTRUCTION.

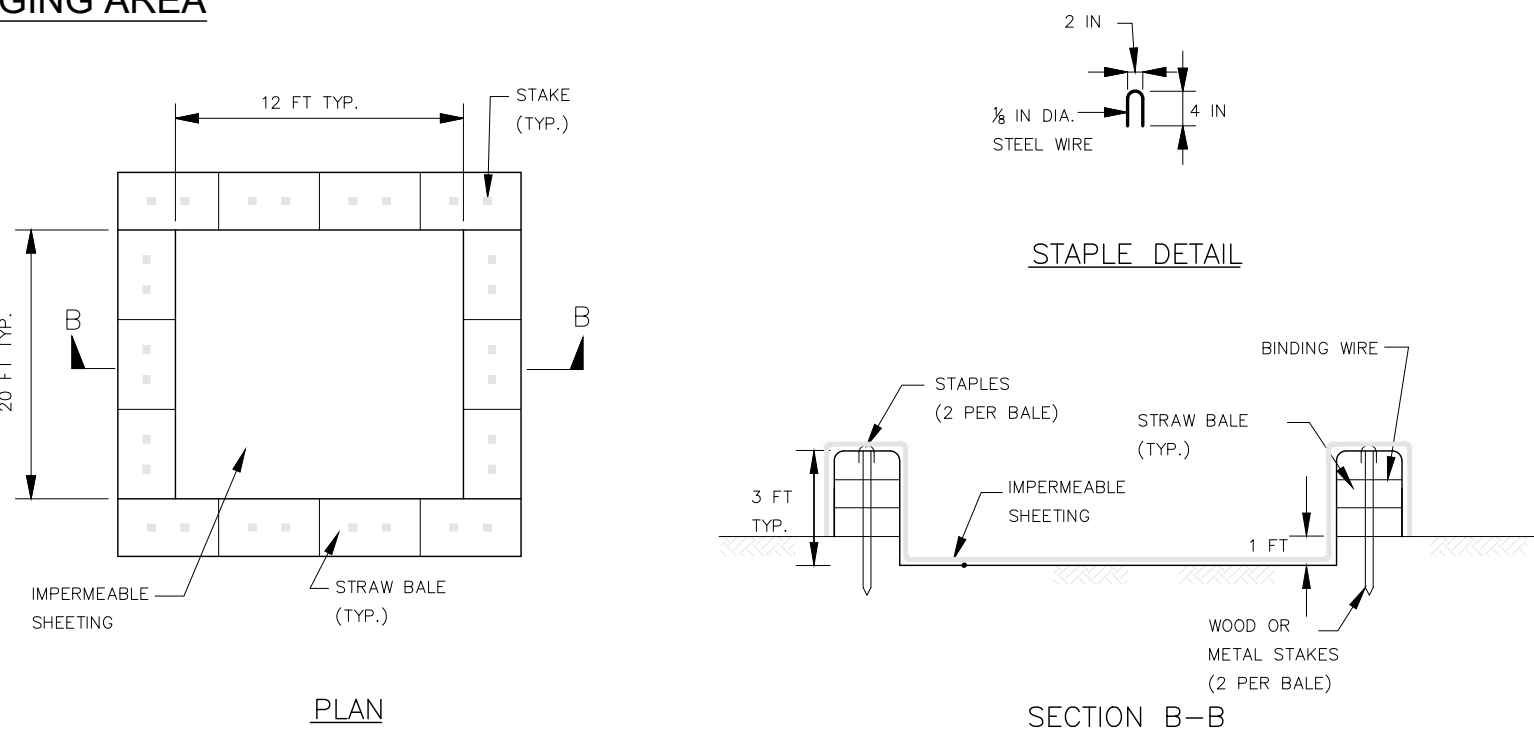

TYPICAL CONCRETE TRUCK WASHOUT PIT

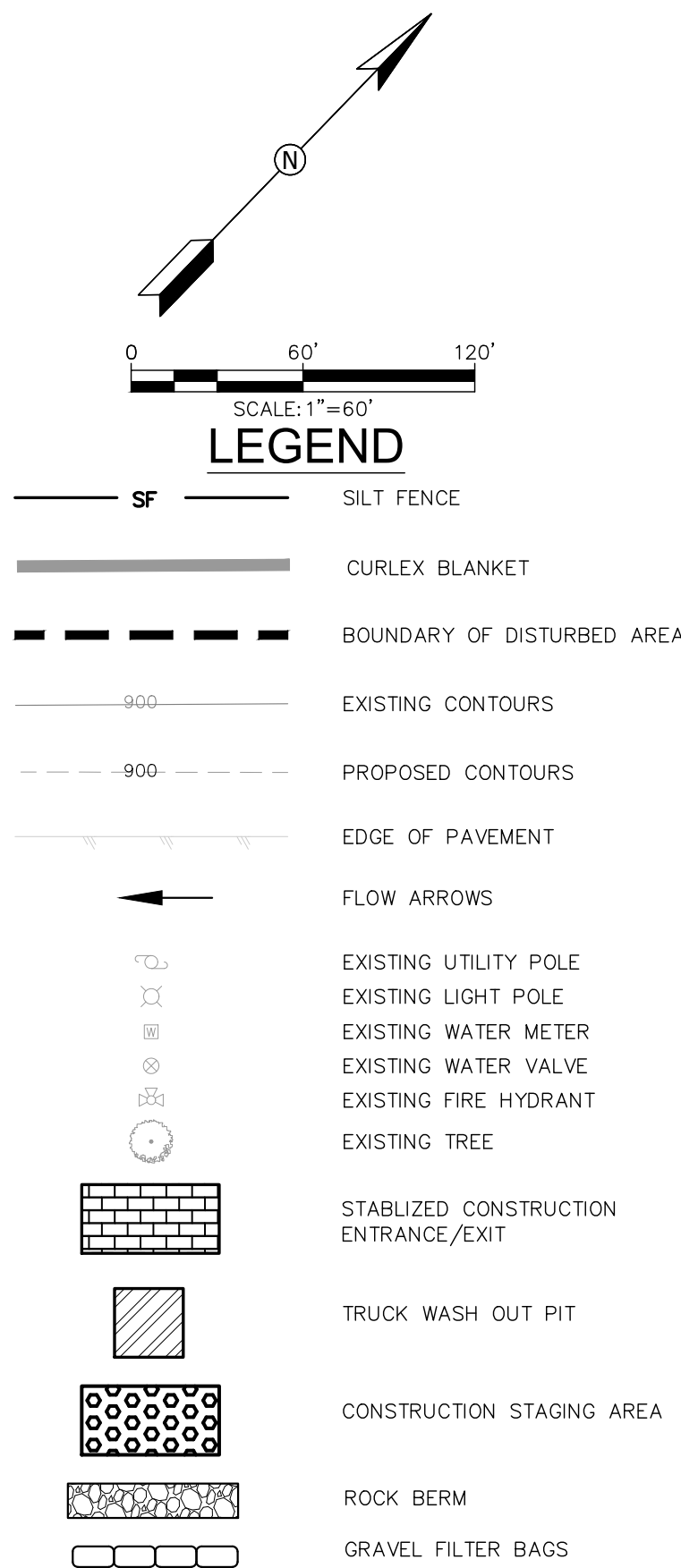

GEHAN HOMES  
9601 MCALLISTER FREEWAY, STE 600,  
SAN ANTONIO, TX 78216

#### CLEAR CREEK SUBDIVISION

#### EROSION CONTROL PLAN

##### SHEET

47 OF 49

##### NO DATE ISSUES AND REVISIONS

5-26-2022 UPDATED PER CONB & NBU COMMENTS



2021 W SH46, STE 105  
NEW BRAUNFELS, TX. 78132  
PH: 830-358-7127 ink-civil.com  
TBPE FIRM F-13351