

EXHIBIT "B": BEING A 0.013 ACRE TRACT OF LAND LOCATED IN THE CITY OF NEW BRAUNFELS, COMAL COUNTY, TEXAS, BEING THAT SAME LAND CALLED SAVE AND EXCEPT, A STRIP OF LAND OUT OF LOT 133, NEW CITY BLOCK 2004, RECORDED IN VOLUME 284, PAGE 817, DEED RECORDS, COMAL COUNTY, TEXAS, CONVEYED TO CITY OF NEW BRAUNFELS, RECORDED IN VOLUME 226, PAGE 495, DEED RECORDS, COMAL COUNTY, TEXAS.

SURVEY NOTES:

BEARINGS SHOWN HEREON ARE BASED ON THE TEXAS STATE PLANE COORDINATE SYSTEM, SOUTH CENTRAL ZONE (4204), NAD 83 (NA2011) EPOCH 2010.00.

A METES & BOUNDS DESCRIPTION OF THIS TRACT WAS CREATED IN CONJUNCTION WITH THIS SURVEY.

ACCORDING TO MAP NO. 48091C0455F OF THE FEDERAL EMERGENCY MANAGEMENT AGENCY'S FLOOD INSURANCE RATE MAPS FOR NEW BRAUNFELS-485493, DATED 09/02/2009, THE SUBJECT TRACT IS SITUATED WITHIN: ① ZONE AE DESCRIBED AS A SPECIAL FLOOD HAZARD AREAS SUBJECT TO INUNDATION BY THE 1% ANNUAL CHANCE FLOOD EVENT (100-YEAR FLOOD) WITH BASE FLOOD ELEVATIONS DETERMINED ③ SHADED ZONE X DEFINED AS AREAS OF THE 0.2% ANNUAL CHANCE FLOOD (500-YEAR FLOOD); AREAS OF 1% ANNUAL CHANCE FLOOD (100-YEAR FLOOD) WITH AVERAGE DEPTHS OF LESS THAN ONE FOOT OR WITH DRAINAGE AREAS LESS THAN ONE SQUARE MILE; AND AREAS PROTECTED BY LEVEES FROM 1% ANNUAL CHANCE FLOOD ④ UNSHADED ZONE X DEFINED AS AREAS DETERMINED TO BE OUTSIDE THE 0.2% ANNUAL CHANCE FLOODPLAIN (500-YEAR

LEGEND:

- = SET 1/2" IRON PIN W/ PLASTIC CAP STAMPED "HMT" UNLESS OTHERWISE NOTED
- = FND. MAG NAIL
- B.L. = BUILDING SETBACK LINE
- U.E. = UTILITY EASEMENT
- D.E. = DRAINAGE EASEMENT
- R.O.W. = RIGHT-OF-WAY
- () = RECORD CALLS
- P.O.B. = POINT OF BEGINNING
- P.O.C. = POINT OF COMMENCEMENT
- O.P.R.C.C.T. = OFFICIAL PUBLIC RECORDS OF COMAL COUNTY, TEXAS
- D.R.C.C.T. = DEED RECORDS OF COMAL COUNTY, TEXAS



SCALE: 1"=40'

THE LOCATION OF THE FLOOD ZONE LINES SHOWN HEREON WERE DETERMINED BY SCALING FROM SAID FIRM MAP. THE ACTUAL LOCATION AS DETERMINED BY ELEVATION CONTOURS MAY DIFFER. HMT ASSUMES NO LIABILITY AS TO THE ACCURACY OF THE LOCATION OF THE FLOOD ZONE LIMITS.

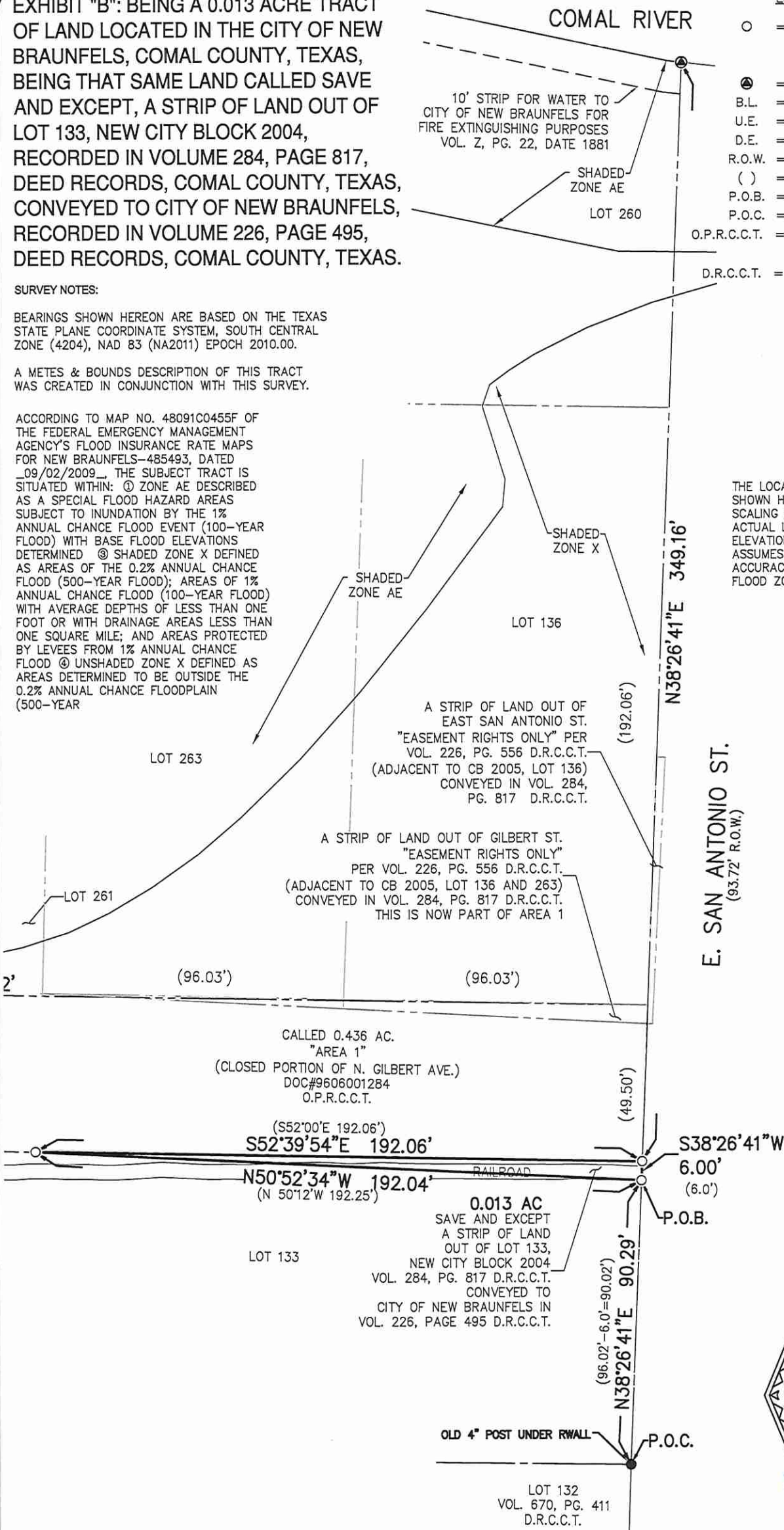

DRAWN BY: JS



290 S. CASTELL AVE., STE. 100
NEW BRAUNFELS, TX 78130
TBPE FIRM F-10961
TBPLS FIRM 10153600

I HEREBY CERTIFY THAT THIS SURVEY WAS MADE ON THE GROUND UNDER MY SUPERVISION

THIS 20TH DAY OF NOVEMBER 2023

DOUGLAS B. COTTLE
REGISTERED PROFESSIONAL LAND SURVEYOR NO. 6149

539.001