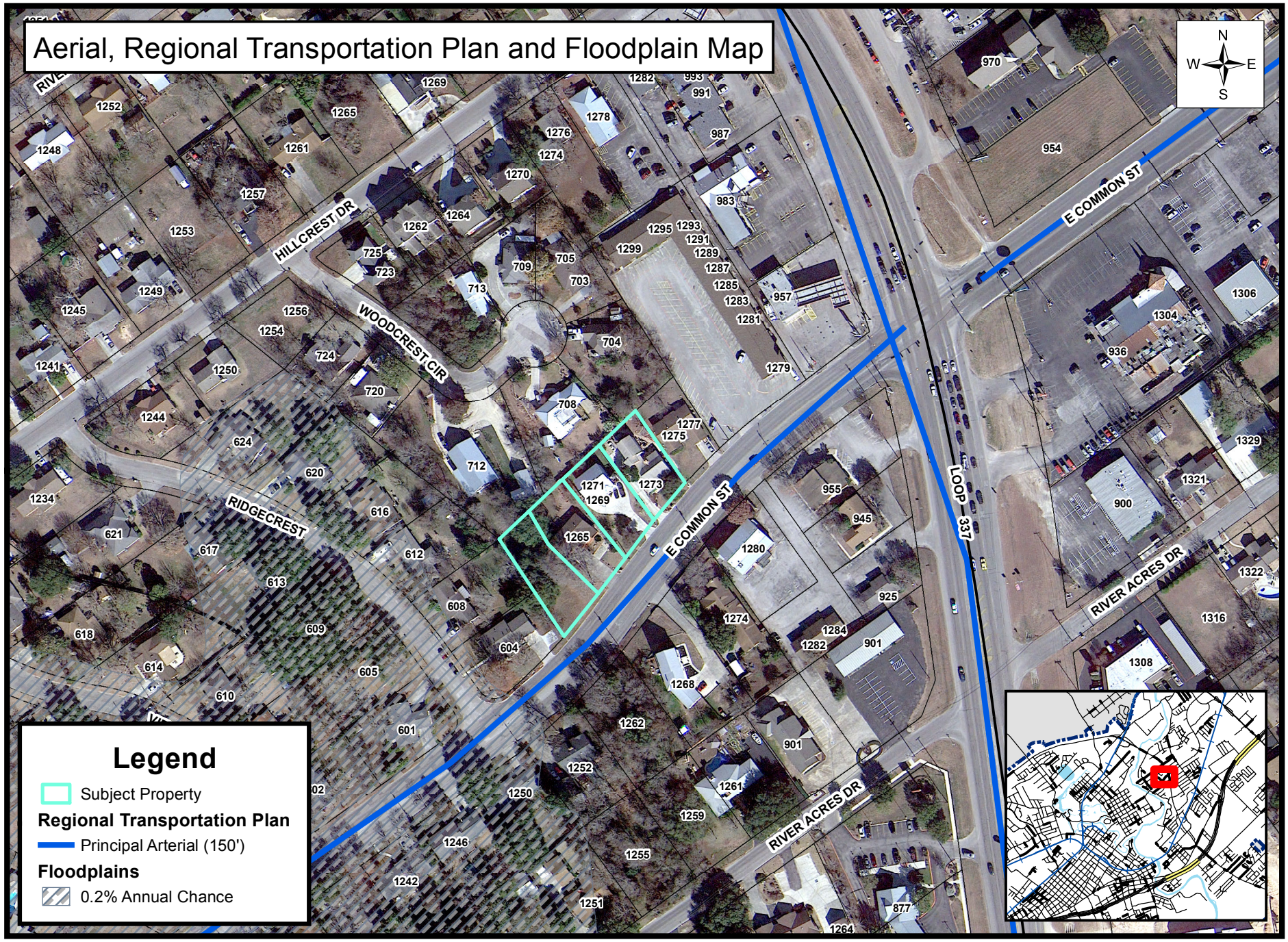

City of New Braunfels

PZ-18-037
1265 - 1273 E. Common St
Zone Change from R-1 & R-2A to C-O

Map Created 11/15/18