

LEGEND:

Scale: 1" = 20'

EXISTING SITE PLAN

CA	COVERED ASPHALT
W	WATER METER BOX
E	ELECTRIC METER
G	GAS METER
PP	POWER POLE
OU	OVERHEAD UTILITIES
MB	MAILBOX
AC	AIR CONDITIONER
---	WOOD FENCE
---	CHAINLINK FENCE
---	FOUND 1/2" REBAR
---	FOUND "V" IN CONCRETE

CURVE 1
RADIUS 5930.00'
DELTA 00°34'36"
ARC 59.70'
ARC CALLED 60.1'
CHD BRG N 58°23'18" E
CHD DIST 59.70'

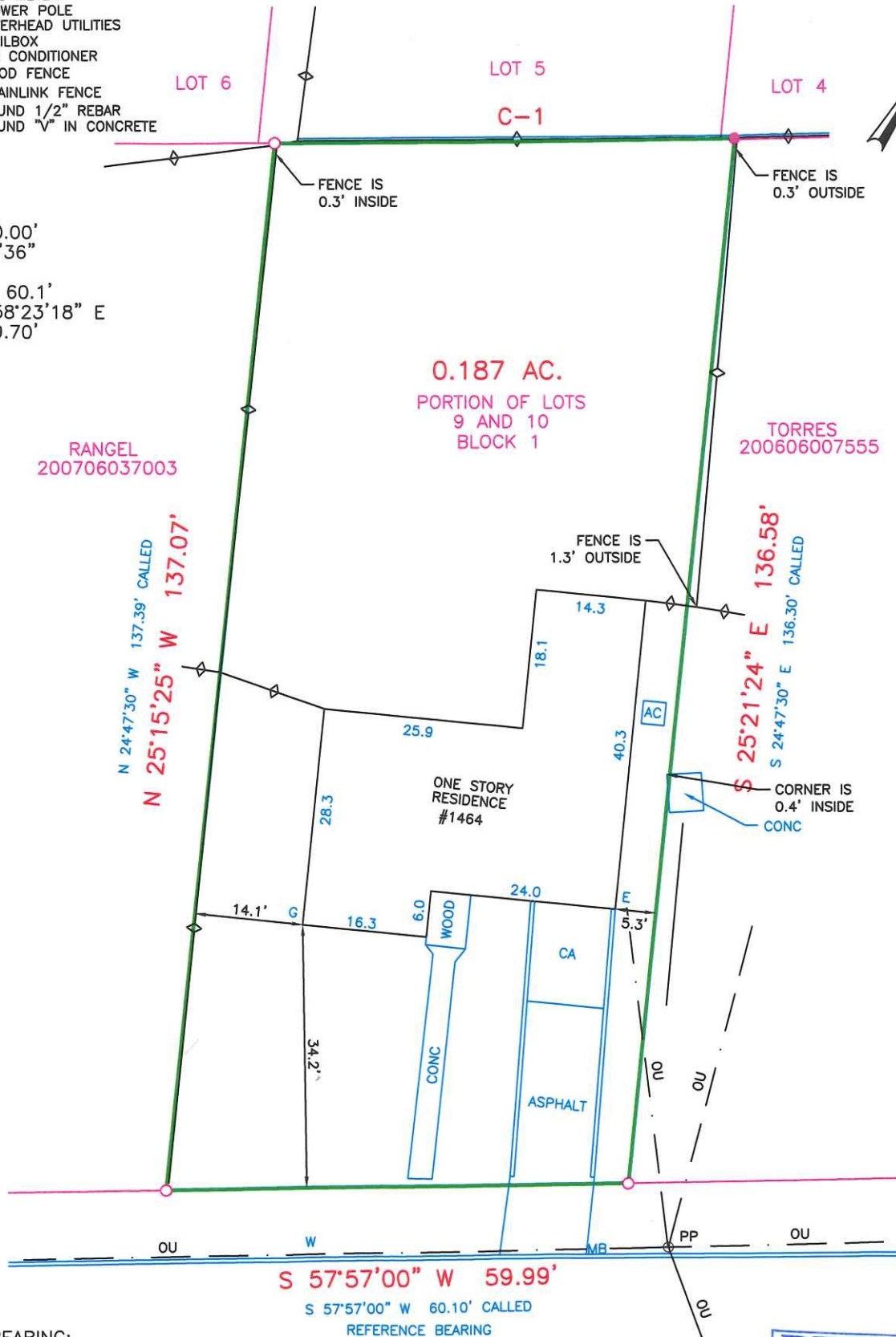

REFERENCE BEARING:
OBTAINED FROM DOC. #201706005881.

ADDRESS: 1464 HILLVIEW AVE.

REFERENCES: VOL. 70, PGS. 358-359
DOC. #201706005881

HILLVIEW AVE.



SURVEY PLAT SHOWING A 0.187 OF AN ACRE
PARCEL OUT OF LOTS 9 AND 10, BLOCK 1,
WILLIAM HOEKE ADDITION, CITY OF NEW

ATTACHMENT 3

LEGEND:

Scale: 1" = 20'

PROPOSED SITE PLAN

CA COVERED ASPHALT
W WATER METER BOX
E ELECTRIC METER
G GAS METER
PP POWER POLE
OU OVERHEAD UTILITIES
MB MAILBOX
AC AIR CONDITIONER
// WOOD FENCE
◇ CHAINLINK FENCE
○ FOUND 1/2" REBAR
● FOUND "V" IN CONCRETE

CURVE 1
RADIUS 5930.00'
DELTA 00°34'36"
ARC 59.70'
ARC CALLED 60.1'
CHD BRG N 58°23'18" E
CHD DIST 59.70'

RANGEL
200706037003

TORRES
200606007555

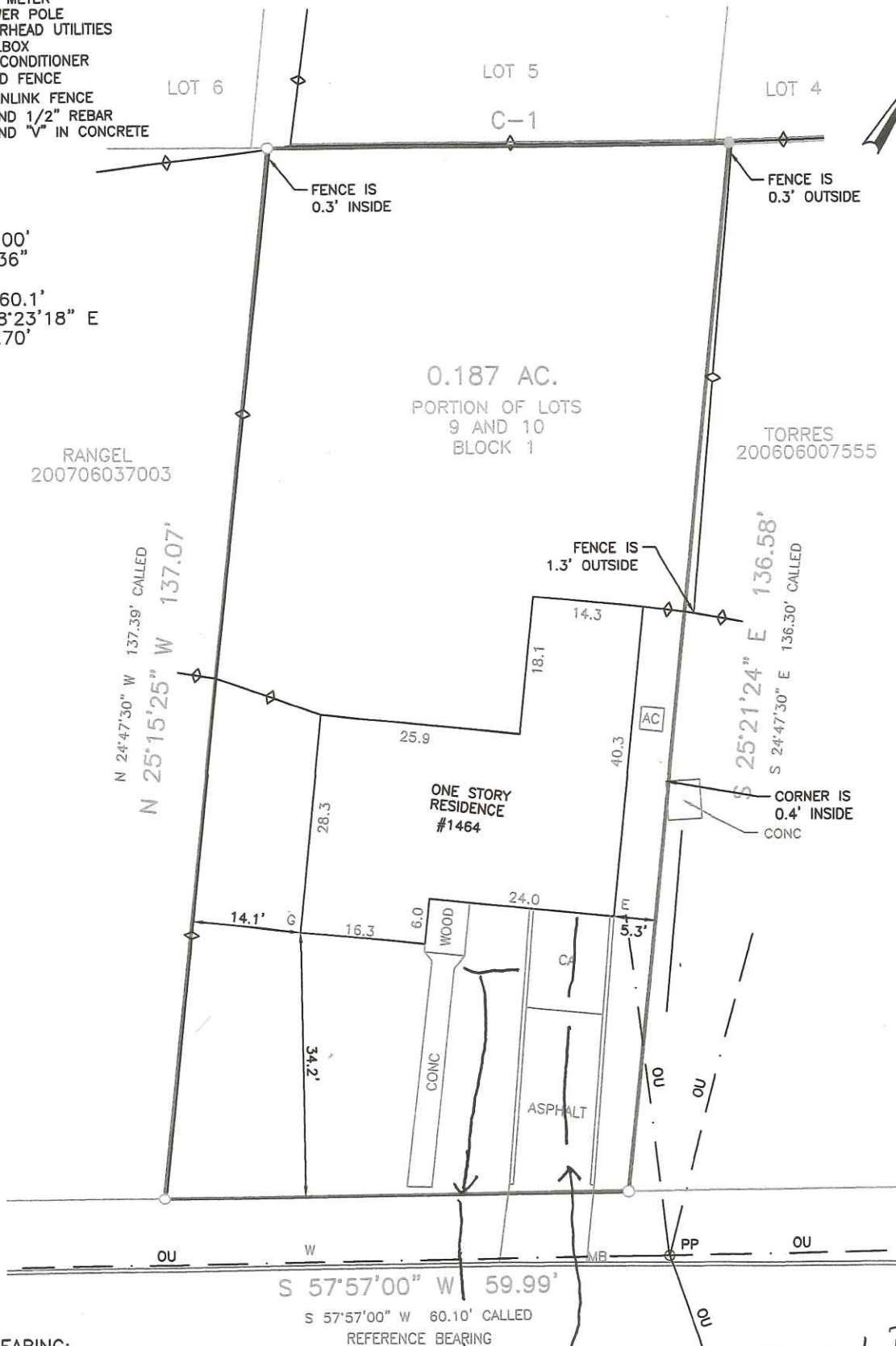

REFERENCE BEARING:
OBTAINED FROM DOC. #201706005881.

ADDRESS: 1464 HILLVIEW AVE.

REFERENCES: VOL. 70, PGS. 358-359
DOC. #201706005881

