

Drawing Name: N:\Bidding\09-2020\187 Prairie View Lane\Site Plan Commercial.dwg User: MadisonSimen Nov 30, 2020 4:37pm



PROPOSED OFFICE / WAREHOUSE SITE PLAN

LEGEND

PARKING COUNT

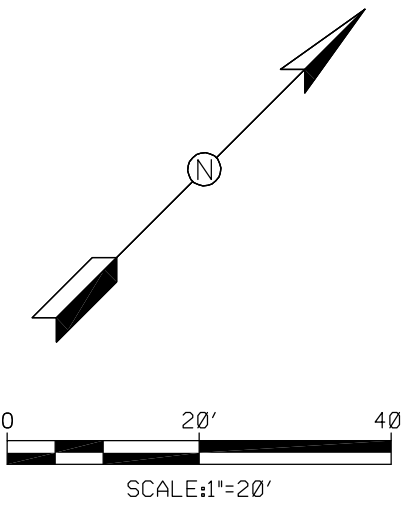

PARKING CALCULATIONS

PROPOSED USE: OFFICE SPACE
1 SPOT/ 300 SQFT OF FLOOR AREA = 32 SPOTS TOTAL REQUIRED W/ 3 OF WHICH ARE ADA

NOTE: MAXIMUM BUILDING ENVELOPE IS THE AREA WITHIN THE BUILDING SETBACKS

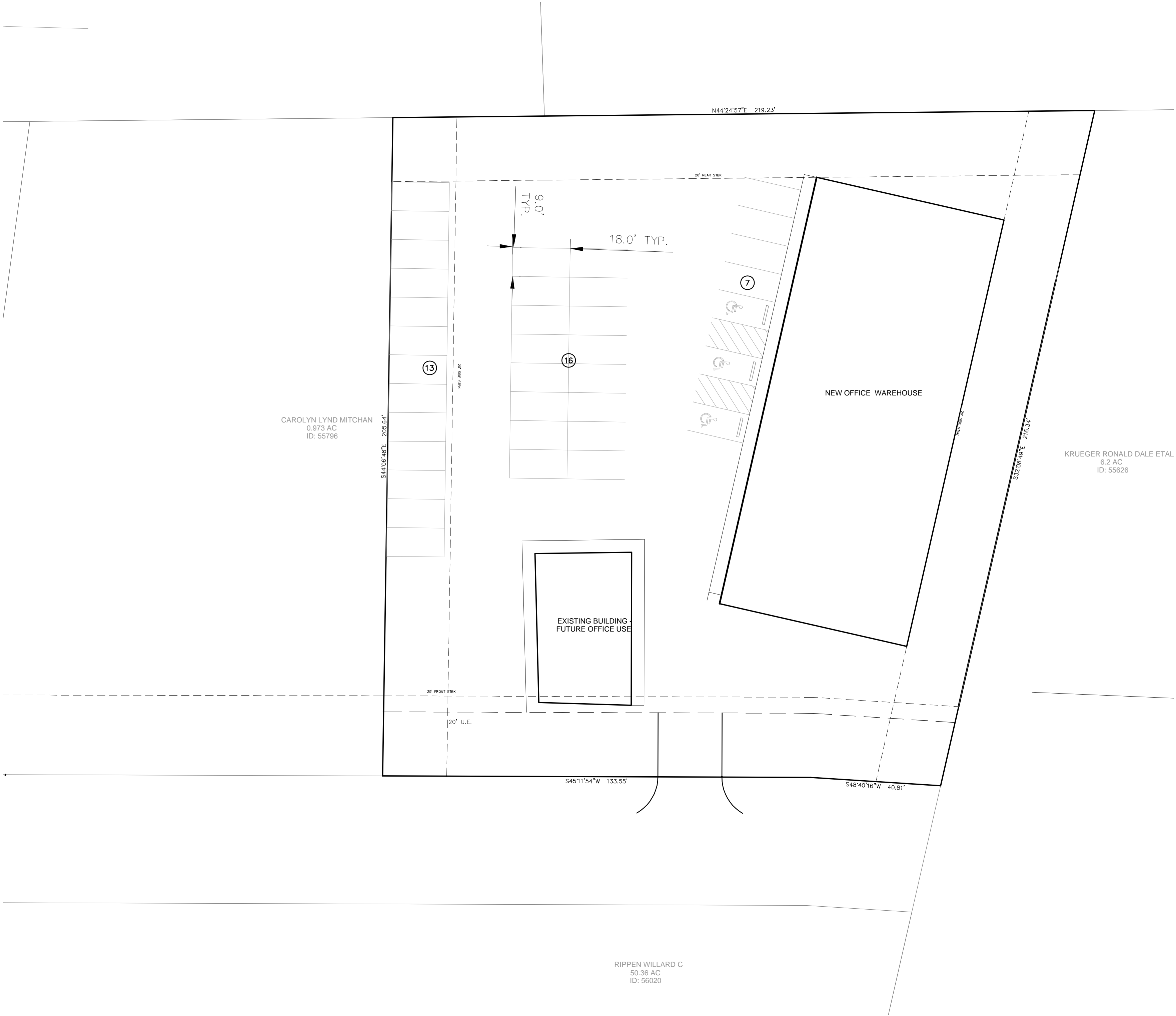

CONTRACTOR SHALL NOTIFY THE FOLLOWING UTILITY COMPANIES 48 HOURS PRIOR TO EXCAVATION:

New Braunfels Utilities	830-629-8400
Spectrum Cable	830-625-3408
Centerpoint Gas	830-643-6434
Robert Sanders	830-643-6903
Damaged Line	888-876-5786
AT&T Telephone	830-303-1333
Erick White PM	210-283-1706
Scott McCrearty (Construction)	210-658-4886
Texas One Call	830-545-6005

C.P.E. LOCATOR

CALL CENTER POINT ENERGY LOCATOR AT 1-800-545-6005, 48HRS BEFORE BEGINNING ANY EXCAVATION. DUE TO FEDERAL REGULATIONS TITLE 49, PART 192.181, CENTER POINT ENERGY MUST MAINTAIN ACCESS TO GAS VALVES AT ALL TIMES. THE CONTRACTOR MUST PROTECT AND WORK AROUND ANY GAS VALVES THAT ARE IN THE PROJECT AREA.

TELEPHONE LOCATOR

THE EXISTENCE AND LOCATION OF UNDERGROUND CABLE INDICATED ON THE PLANS ARE TAKEN FROM THE BEST RECORDS AVAILABLE AND ARE NOT GUARANTEED TO BE ACCURATE. CONTRACTOR TO CONTACT THE TELEPHONE COMPANY CABLE LOCATOR 48HRS PRIOR TO EXCAVATION AT 1-800-545-6005. CONTRACTOR HAS THE RESPONSIBILITY TO PROTECT AND SUPPORT TELEPHONE COMPANY DURING CONSTRUCTION.

TRENCH EXCAVATION SAFETY PROTECTION

CONTRACTOR AND/OR CONTRACTOR'S INDEPENDENTLY RETAINED EMPLOYEE OR STRUCTURAL DESIGN/GEOTECHNICAL/SAFETY/EQUIPMENT CONSULTANT, IF ANY, SHALL REVIEW THESE PLANS AND AVAILABLE GEOTECHNICAL INFORMATION AND THE ANTICIPATED INSTALLATION SITE(S) WITHIN THE PROJECT WORK AREA IN ORDER TO IMPLEMENT CONTRACTOR'S TRENCH EXCAVATION SAFETY PROTECTION SYSTEMS, PROGRAMS AND/OR PROCEDURES FOR THE PROJECT DESCRIBED IN THE CONTRACT DOCUMENTS. THE CONTRACTOR'S IMPLEMENTATION OF THESE SYSTEMS, PROGRAMS AND/OR PROCEDURES SHALL PROVIDE FOR ADEQUATE TRENCH EXCAVATION SAFETY PROTECTION THAT COMPLY WITH AS A MINIMUM, OSHA STANDARDS FOR TRENCH EXCAVATIONS. SPECIFICALLY, CONTRACTOR AND/OR CONTRACTOR'S INDEPENDENTLY RETAINED EMPLOYEE OR SAFETY CONSULTANT SHALL IMPLEMENT A TRENCH SAFETY PROGRAM IN ACCORDANCE WITH OSHA STANDARDS GOVERNING THE PRESENCE AND ACTIVITIES OF INDIVIDUALS WORKING IN AND AROUND TRENCH EXCAVATIONS.

THE LOCATION OF ALL EXISTING UNDERGROUND UTILITIES ARE SHOWN IN AN APPROXIMATE LOCATIONS ONLY. THE CONTRACTOR SHALL DETERMINE THE EXACT LOCATION OF ALL EXISTING UTILITIES BEFORE COMMENCING WORK. THE CONTRACTOR WILL AGREE TO BE FULLY RESPONSIBLE FOR ANY AND ALL DAMAGES WHICH MIGHT BE INCURRED BY THEIR FAILURE TO EXACTLY LOCATE AND PRESERVE ANY AND ALL UNDERGROUND UTILITIES, STRUCTURES OR FACILITIES. CONTRACTOR SHALL NOTIFY ENGINEER OF ANY DISCREPANCIES 24-HOURS PRIOR TO COMMENCING CONSTRUCTION.



Know what's below.
Call before you dig.

ISSUES AND REVISIONS

DATE

NO

MOELLER & ASSOCIATES

Engineering Solutions

2021 W SH463, STE 105, NEW BRAUNFELS, TX. 78132

PH: 830-545-6005 FAX: 830-545-6005

TX

TX

SITE PLAN -
OFFICE

PRAIRIE VIEW

NEW BRAUNFELS, TEXAS

SHEET

OF XX



187 PRAIRIE VIEW LANE