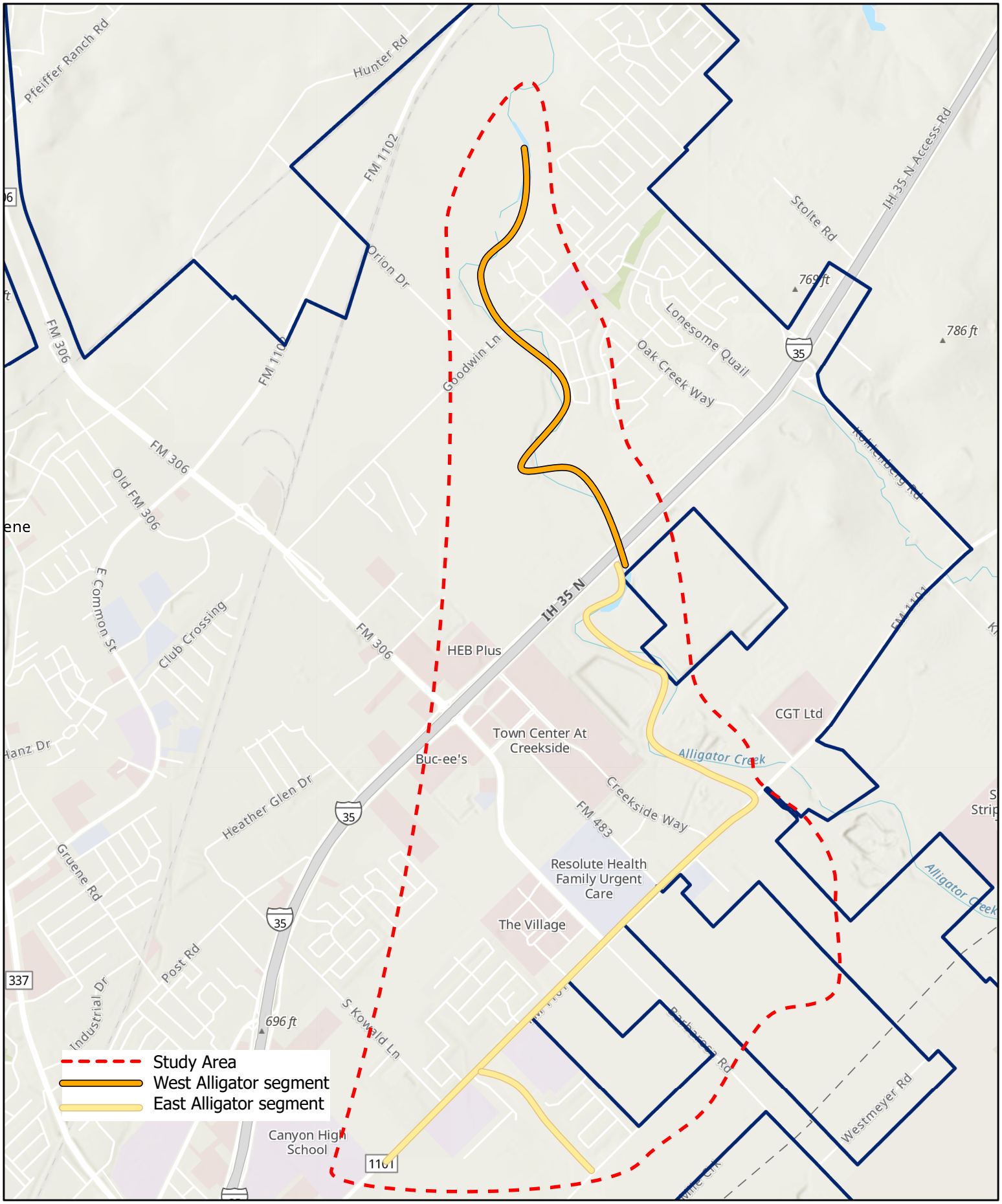

City of New Braunfels

Alligator Creek Trail Study Area

0 10,000 20,000 Feet

1:280,714

Document Path:
\\app-gisdata\GISData\Departments\Parks\HBT Plan Maps -Update\HBT Plan Maps -Update.aprx

Source: City of New Braunfels GIS
Date: 1/19/2021

DISCLAIMER: This map and information contained in it were developed exclusively for use by the City of New Braunfels. Any use or reliance on this map by anyone else is at that party's risk and without liability to the City of New Braunfels, its officials or employees for any discrepancies, errors, or variances which may exist.