



COPYRIGHT © KIMBERLY HOCKERT d.b.a. KM DESIGNS, INC. This document is copyrighted and is an instrument of service for the specific project for which it was prepared. Reuse, copying or modification of this document, whether in hard copy or electronic format, other than for the specific purpose intended, without written permission from KM DESIGNS, INC. is a violation of federal copyright law.

BUILDING DESIGN FIRM IN THE STATE OF TEXAS. WE ARE NOT AN ENGINEERING FIRM. WE DO NOT QUALIFY TO BE ONE, NOR ARE WE LICENSED TO DESIGN STRUCTURAL FRAMING, UNDERPINNING OR FOUNDATIONS. A LICENSED PROFESSIONAL ENGINEER SHOULD BE CONTRACTED AND CONSULTED IMMEDIATELY REGARDING FRAMING, UNDERPINNING AND FOUNDATION DESIGN. SHOULD AN ENGINEER BE PRESENT ON THESE DRAWINGS, THE ENGINEER OF RECORD SHALL BEAR ALL RESPONSIBILITY FOR THE STRUCTURE, UNDERPINNING AND FOUNDATION DESIGN FOR THIS PROJECT. KM DESIGNS, INC. IS NOT TO BE HELD RESPONSIBLE FOR THE STRUCTURAL DESIGN IN ANY WAY, MATTER, OR FORM IF ANY PROBLEMS MAY ARISE.



**KM**  
DESIGNS, INC.

KM DESIGNS, INC.  
10534 Forty Six Parkway  
Unit 3  
Spring Branch, TX 78070  
Office: 830-430-4556

**CONTRACTOR NOTES:**  
THIS PLAN INCLUDING ALL DESIGN, CONCRETE, DRAWINGS AND DETAILS CONTAINED HEREIN SHALL REMAIN THE SOLE PROPERTY OF KM DESIGNS, INC. AND CAN NOT BE REPRODUCED IN PART OR IN WHOLE WITHOUT THE PRIOR WRITTEN PERMISSION OF KM DESIGNS, INC. WORKING DRAWINGS SHALL NOT BE SCALED. BEFORE PROCEEDING WITH ANY WORK OR ORDERING OF MATERIALS, THE BUILDER AND/OR SUB-CONTRACTORS SHALL VERIFY ALL NOTES AND MEASUREMENTS. ANY DISCREPANCIES IN OR OMISSIONS FROM THE WORKING DRAWINGS SHALL BE REPORTED TO THE BUILDER AND DESIGNER.

A CUSTOM HOME FOR THE  
**MELSHA RESIDENCE**

PLAN DATE:	8-6-18 - KH
REVISION:	8-14-18 - KH
REVISION:	8-18-18 - KH
REVISION:	1-17-19 - KH
REVISION:	2-10-19 - KH
REVISION:	3-4-19 - KH
REVISION:	3-5-20 - KH

ADDRESS: RIO DRIVE  
SUBDIVISION: THE BLUEBONNET RIVER PARK ADDITION  
LOT: 144  
BLOCK: B  
PAGE: A-6

611.33 FF  
609 BFE

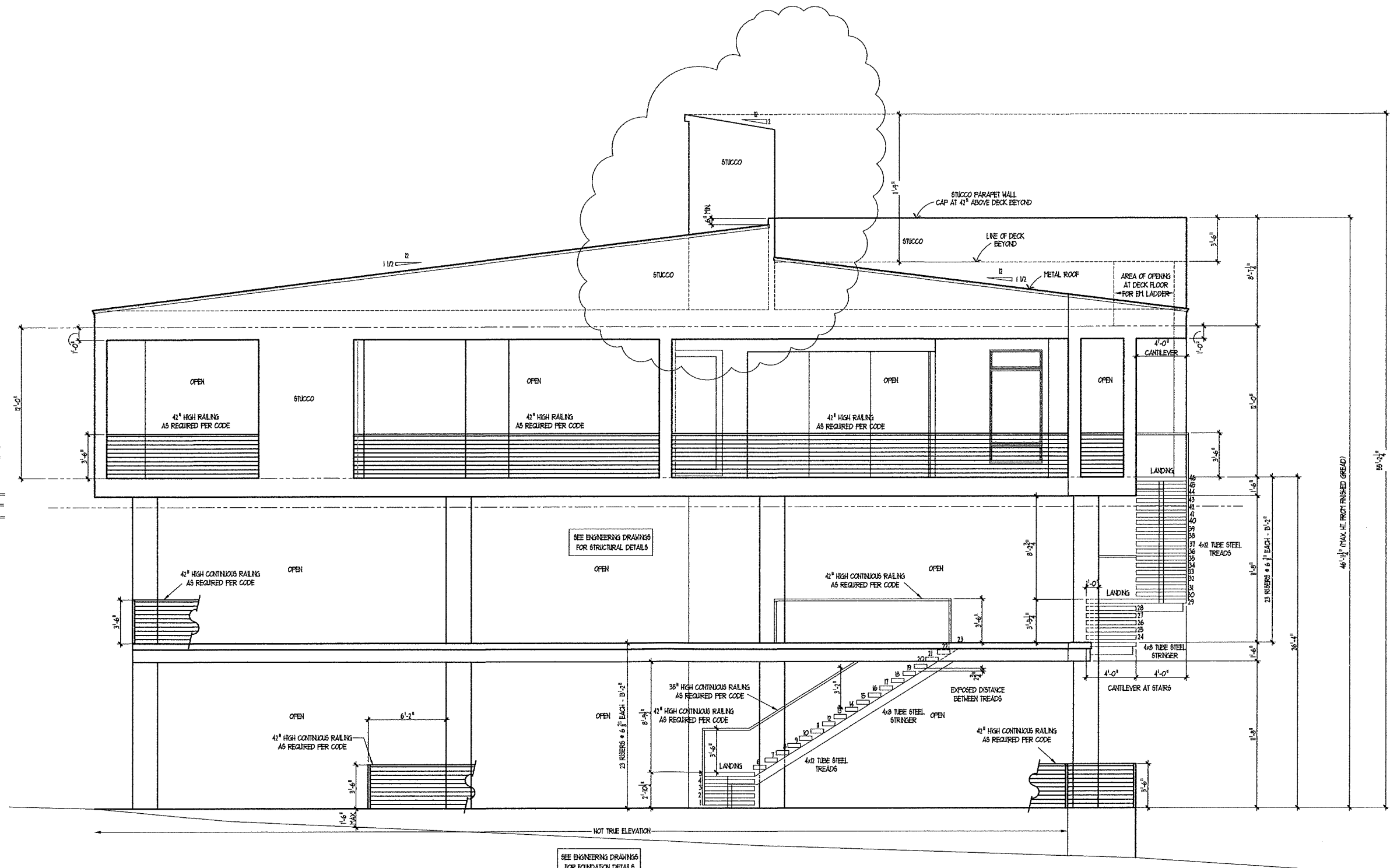

**RIGHT ELEVATION**  
SCALE: 1/4" = 1'-0"

SEE ENGINEERING DRAWINGS FOR STRUCTURAL DETAILS

SEE ENGINEERING DRAWINGS FOR FOUNDATION DETAILS

NOT TRUE ELEVATION

**COPYRIGHT** © KNEEBLY MOCKERT d/b/a. KM DESIGNS INC. This document is copyrighted and is an instrument of service for the specific project for which it was prepared. Reuse, copying or modification of this document, whether in hard copy or electronic format other than for the specific purpose intended, without written permission from KM DESIGNS INC. is a violation of federal copyright law.

BUILDING DESIGN FIRM IN THE STATE OF TEXAS. WE ARE NOT AN ENGINEERING FIRM. WE DO NOT QUALIFY TO BE ONE NOR ARE LICENSED TO DESIGN STRUCTURAL FRAMING, UNDERPINNING OR FOUNDATIONS. A LICENSED PROFESSIONAL ENGINEER SHOULD BE CONSULTED AND CONSULTED IMMEDIATELY REGARDING FRAMING, UNDERPINNING AND FOUNDATION DESIGN. SHOULD AN ENGINEER'S SEAL BE PRESENT ON THESE DRAWINGS, THE ENGINEER OF RECORD SHALL BEAR ALL RESPONSIBILITY FOR THE STRUCTURE, UNDERPINNING AND FOUNDATION DESIGN FOR THIS PROJECT. KM DESIGNS, INC. IS NOT TO BE HELD RESPONSIBLE FOR THE STRUCTURAL DESIGN IN ANY WAY, MATTER, OR FORM IF ANY PROBLEMS MAY ARISE.



*KM Designs, Inc.*

**KM DESIGNS, INC.**  
 18534 Forty Six Parkway  
 Unit 3  
 Spring Branch, TX 78070  
 Office: 830-438-4556

**CONTRACTOR NOTES:**  
 THE PLAN INCLUDING ALL DESIGN CONCEPTS, DRAWINGS AND DETAILS CONTAINED HEREIN SHALL REMAIN THE SOLE PROPERTY OF KM DESIGNS, INC. AND CAN NOT BE REPRODUCED IN PART OR IN WHOLE WITHOUT THE WRITTEN PERMISSION OF KM DESIGNS, INC. WORKING DRAWINGS SHALL NOT BE SCALED. BEFORE PROCEEDING WITH ANY WORK OR ORDERING OF MATERIALS, THE BUILDER AND/OR SUB-CONTRACTORS SHALL VERIFY ALL NOTES AND REQUIREMENTS. ANY DISCREPANCIES IN OR OMISSIONS FROM THE WORKING DRAWINGS SHALL BE REPORTED TO THE BUILDER AND DESIGNER.

A CUSTOM HOME FOR THE  
**MELSHA RESIDENCE**

PLAN DATE: 8-6-18 - KM  
 REVISION: 8-14-18 - KM  
 REVISION: 8-28-18 - KM  
 REVISION: 9-19-18 - KM  
 REVISION: 2-10-19 - KM  
 REVISION: 3-4-19 - KM  
 REVISION: 8-5-20 - KM

ADDRESS: RIO DRIVE  
 SUBDIVISION: THE BLUEBONNET RIVER PARK ADDITION  
 LOT: 144  
 BLOCK: B  
 PAGE: A-8

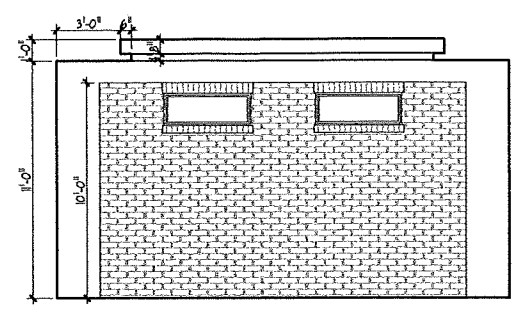

**MASTER BEDROOM**  
BED ACCENT WALL

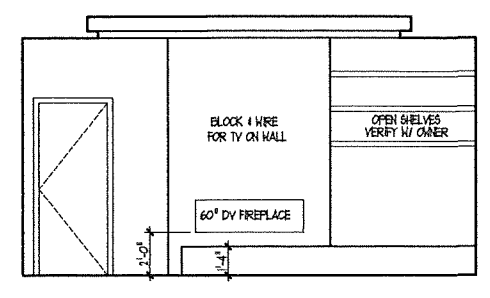

**MASTER BEDROOM**  
FIREPLACE WALL

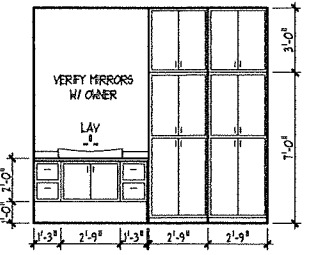

**MASTER BATH**  
VANITY / LINEN

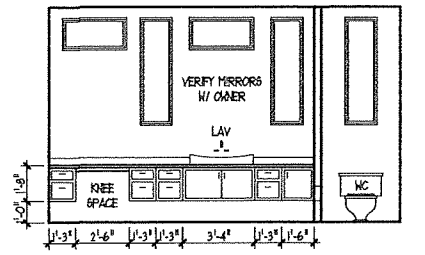

**MASTER BATH**  
VANITY

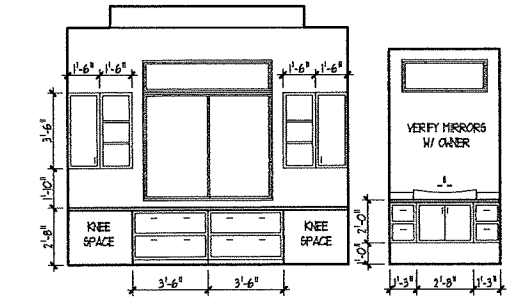

**BEDROOM 2**  
BUILT-IN DESK

**DR-1 BATH 2**  
VANITY

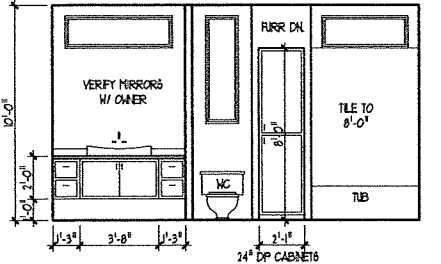

**DR-2 BATH 2**  
VANITY

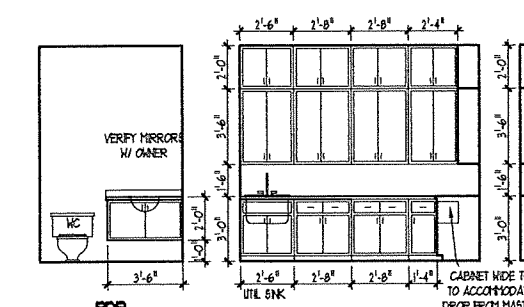

**UTILITY SINK WALL**

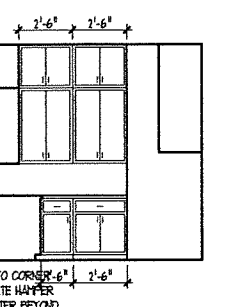

**UTILITY CABINETS**

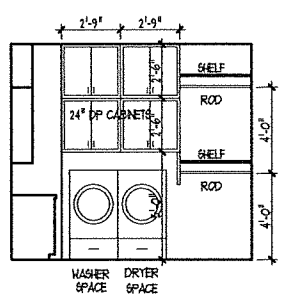

**UTILITY WASHER / DRYER WALL**

**INTERIOR ELEVATIONS**  
 SCALE: 1/4" = 1'-0"

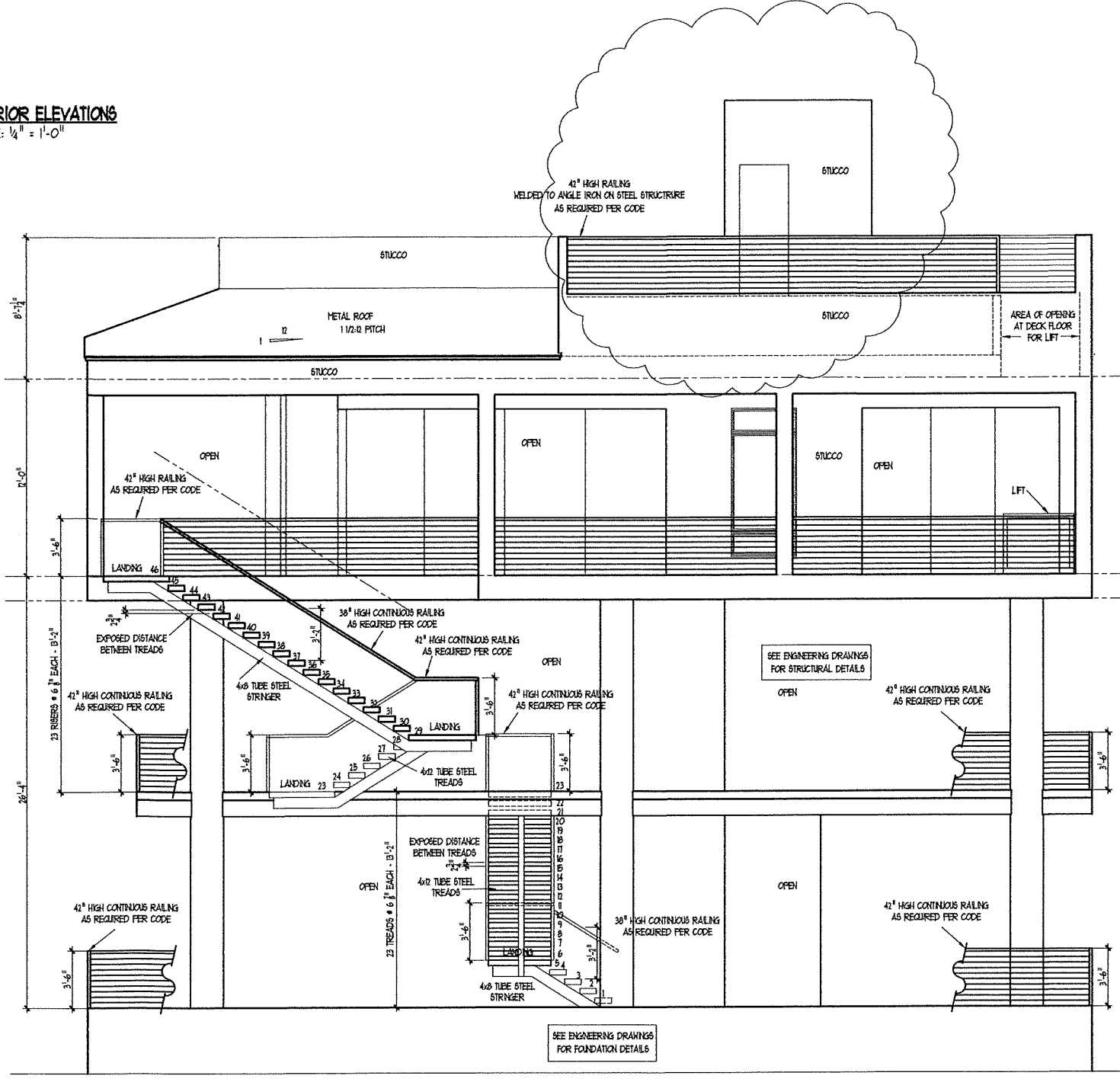

**REAR ELEVATION**  
 SCALE: 1/4" = 1'-0"

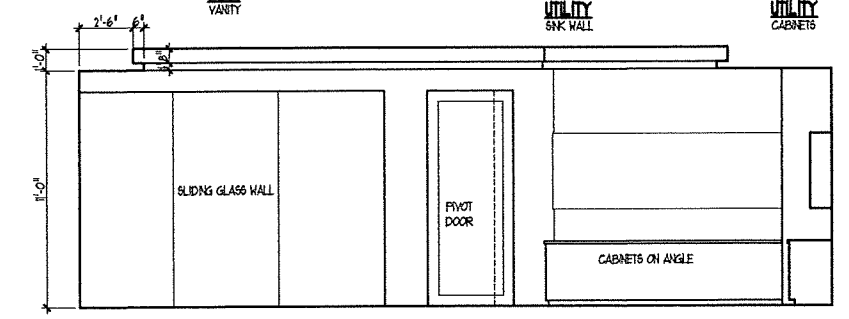

**GREAT RM / KITCHEN**  
DOOR / RANGE WALL

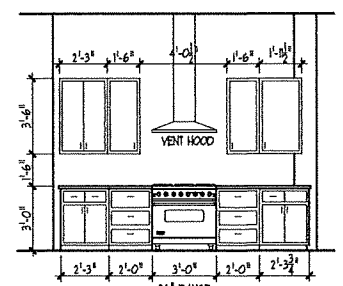

**KITCHEN RANGE WALL**

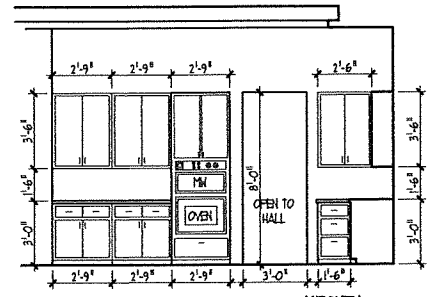

**KITCHEN OVEN WALL**

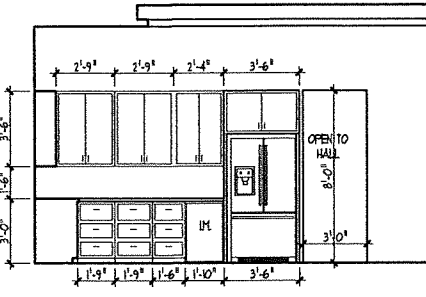

**KITCHEN / GREAT ROOM**  
REF WALL / TV WALL

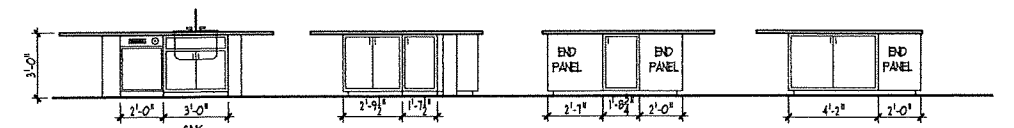

**KITCHEN ISLAND**

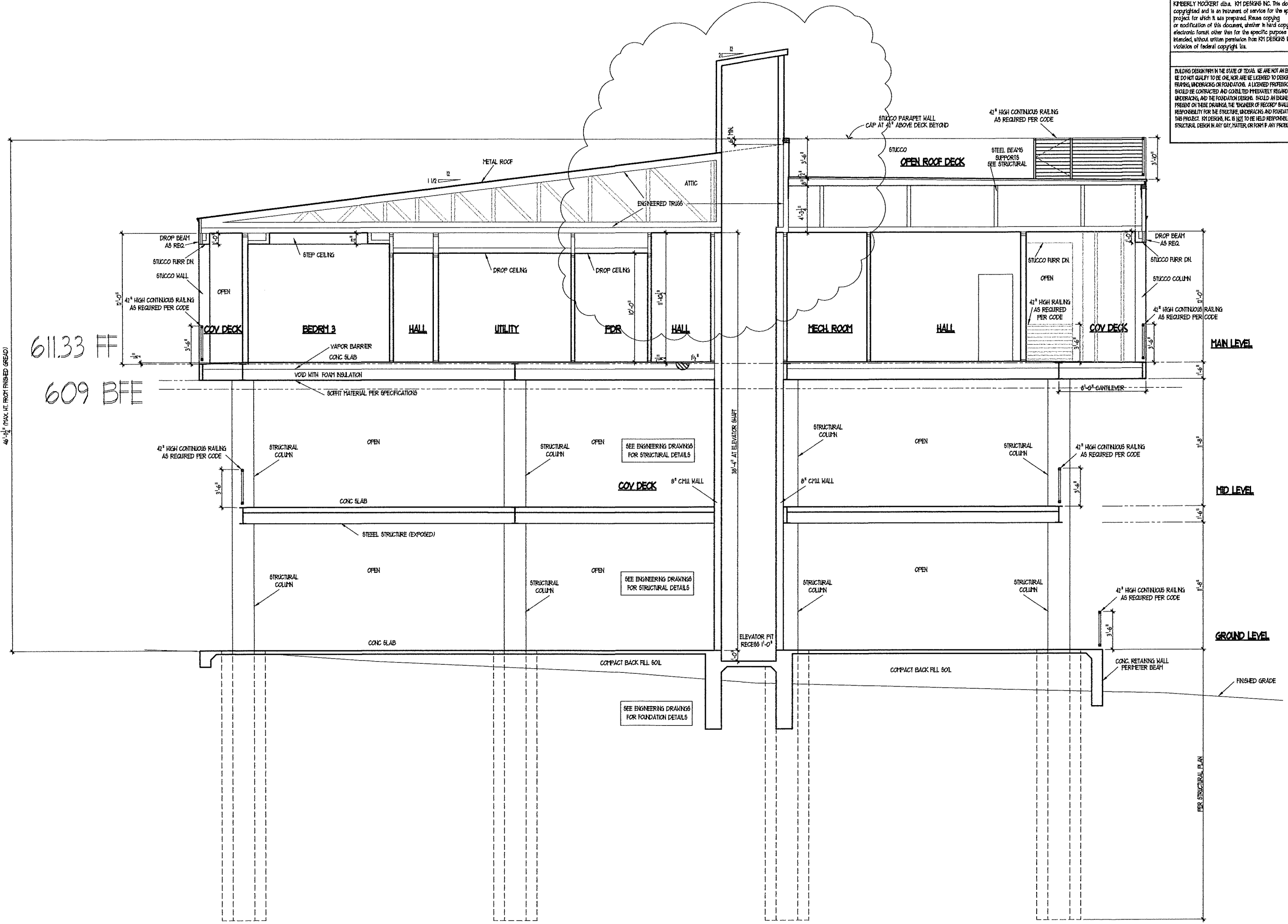

COPYRIGHT © KIMBERLY MOCKERT d/b/a. KIM DESIGNS INC. This document is copyrighted and is an instrument of service for the specific project for which it was prepared. Reuse copying or modification of this document, whether in hard copy or electronic format, other than for the specific purpose intended, without written permission from KIM DESIGNS INC. is a violation of federal copyright law.

BUILDING DESIGN FIRMS IN THE STATE OF TEXAS ARE NOT AN ENGINEERING FIRM. WE DO NOT QUALIFY TO BE ONE, NOR ARE WE LICENSED TO DESIGN STRUCTURAL FRAMING, UNDERPINNING OR FOUNDATIONS. A LICENSED PROFESSIONAL ENGINEER SHOULD BE CONSULTED AND CONSULTED IMMEDIATELY REGARDING FRAMING, UNDERPINNING AND THE FOUNDATION DESIGN. SHOULD AN ENGINEER BE PRESENT ON THESE DRAWINGS, THE ENGINEER OF RECORD SHALL BEAR ALL RESPONSIBILITY FOR THE STRUCTURE, UNDERPINNING AND FOUNDATION DESIGN FOR THIS PROJECT. KIM DESIGNS, INC. IS NOT TO BE HELD RESPONSIBLE FOR THE STRUCTURAL DESIGN IN ANY WAY, EITHER OR FORM IF ANY PROBLEMS MAY ARISE.

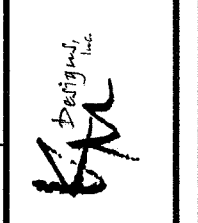

KIM DESIGNS, INC.  
 18534 Forty Six Parkway  
 Unit 3  
 Spring Branch, TX 78070  
 Office: 830-438-4556

CONTRACTOR NOTES:  
 THE PLAN INCLUDING ALL DESIGN CONCEPTS, DRAWINGS AND DETAILS CONTAINED HEREIN SHALL REMAIN THE SOLE PROPERTY OF KIM DESIGNS, INC. AND CAN NOT BE DUPLICATED IN PART OR IN WHOLE WITHOUT THE PRIOR WRITTEN PERMISSION OF KIM DESIGNS, INC. WORKING DRAWINGS SHALL NOT BE SCALED. BEFORE PROCEEDING WITH ANY WORK OR ORDERING OF MATERIALS, THE BUILDER AND/OR SUB-CONTRACTORS SHALL VERIFY ALL NOTES AND MEASUREMENTS. ANY DISCREPANCIES IN OR OMISSIONS FROM THE WORKING DRAWINGS SHALL BE REPORTED TO THE BUILDER AND DESIGNER.

A CUSTOM HOME FOR THE  
**MELSHA RESIDENCE**

PLAN DATE:	8-6-18 - RM
REVISION:	8-14-18 - RM
REVISION:	8-28-18 - RM
REVISION:	1-18-19 - RM
REVISION:	2-10-19 - RM
REVISION:	1-4-19 - RM
REVISION:	1-5-20 - RM

ADDRESS: RD DRIVE  
 SUBDIVISION: THE BLUEBONNET RIVER PARK ADDITION  
 LOT: 144  
 BLOCK: B  
 N/E:  
 PAGE: A-9

**CROSS SECTION**  
 SCALE: 1/4" = 1'-0"

