

**PLANNING COMMISSION – MARCH 2, 2021– 6:00PM**

Zoom Meeting

**Applicant/Owner:** James Ingalls, P.E., Moeller & Associates, agent for YES Acquisitions, LLC, owner

**Address/Location:** Approximately 45 acres located on the south side of Orion Drive, west of Goodwin Lan and east of the Union Pacific Railroad.

**PROPOSED SUP – CASE #SUP21-042**

The circled numbers on the map correspond to the property owners listed below. All information is from the Appraisal District Records. The property under consideration is marked as “Subject Property”

1. KOONTZ MCCOMBS 1 LTD
2. MICHIE REXFORD J & SALLY A WEITZ-MICHIE
3. WHIPKEY ROBERT D & PAULA J
4. KESTER LAVAINÉ & BARBARA RVCBL TRST
5. LEHMANN LARRY W & MARY ANN
6. AMH CREEKSIDE DEVELOPMENT LLC
7. ROW JOHNNIE F
8. HOLLMIG MARY ANN
9. CHESMAR HOMES CT LTD
10. E B INDUSTRIES

---

**SEE MAP**

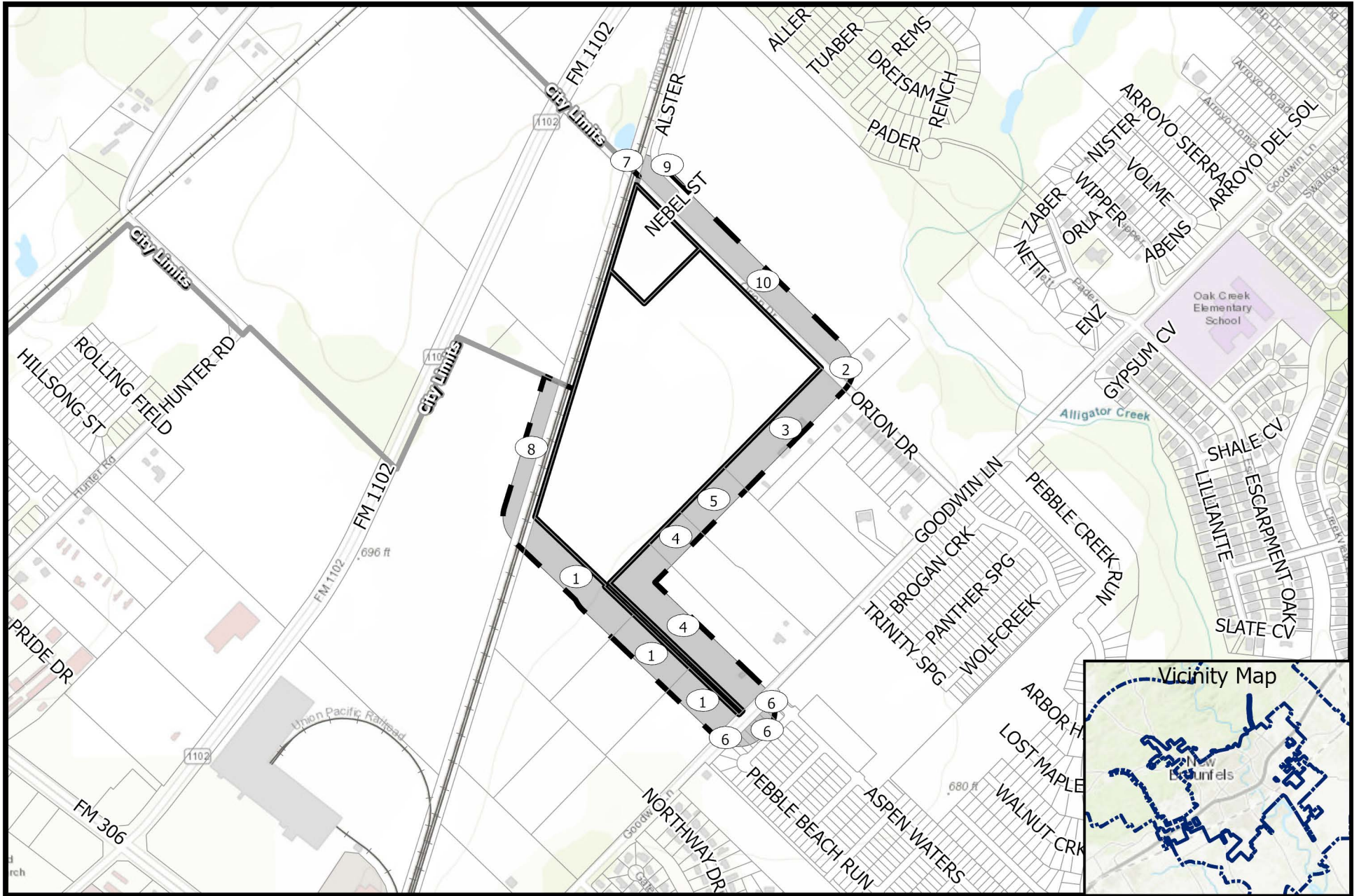

**SUP21-042**

**Request to amend a previously approved SUP request**

0 480 960  
Feet



Source: City of New Braunfels Planning  
Date: 2/9/2021

DISCLAIMER: This map and information contained in it were developed exclusively for use by the City of New Braunfels. Any use or reliance on this map by anyone else is at that party's risk and without liability to the City of New Braunfels, its officials or employees for any discrepancies, errors, or variances which may exist.

Path:  
\\app-gisdata\GISData\Tools\Tools\PLN\_NotificationTool\NotificationTool.aprx