

PLANNING COMMISSION – MARCH 2, 2021– 6:00PM

Zoom Meeting

Applicant/Owner: James Ingalls, P.E., Moeller & Associates, agent for YES Acquisitions, LLC, owner

Address/Location: Approximately 45 acres located on the south side of Orion Drive, west of Goodwin Lan and east of the Union Pacific Railroad.

PROPOSED SUP – CASE #SUP21-042

The circled numbers on the map correspond to the property owners listed below. All information is from the Appraisal District Records. The property under consideration is marked as “Subject Property”

1. KOONTZ MCCOMBS 1 LTD
2. MICHIE REXFORD J & SALLY A WEITZ-MICHIE
3. WHIPKEY ROBERT D & PAULA J
4. KESTER LAVAINÉ & BARBARA RVCBL TRST
5. LEHMANN LARRY W & MARY ANN
6. AMH CREEKSIDE DEVELOPMENT LLC
7. ROW JOHNNIE F
8. HOLLMIG MARY ANN
9. CHESMAR HOMES CT LTD
10. E B INDUSTRIES

SEE MAP

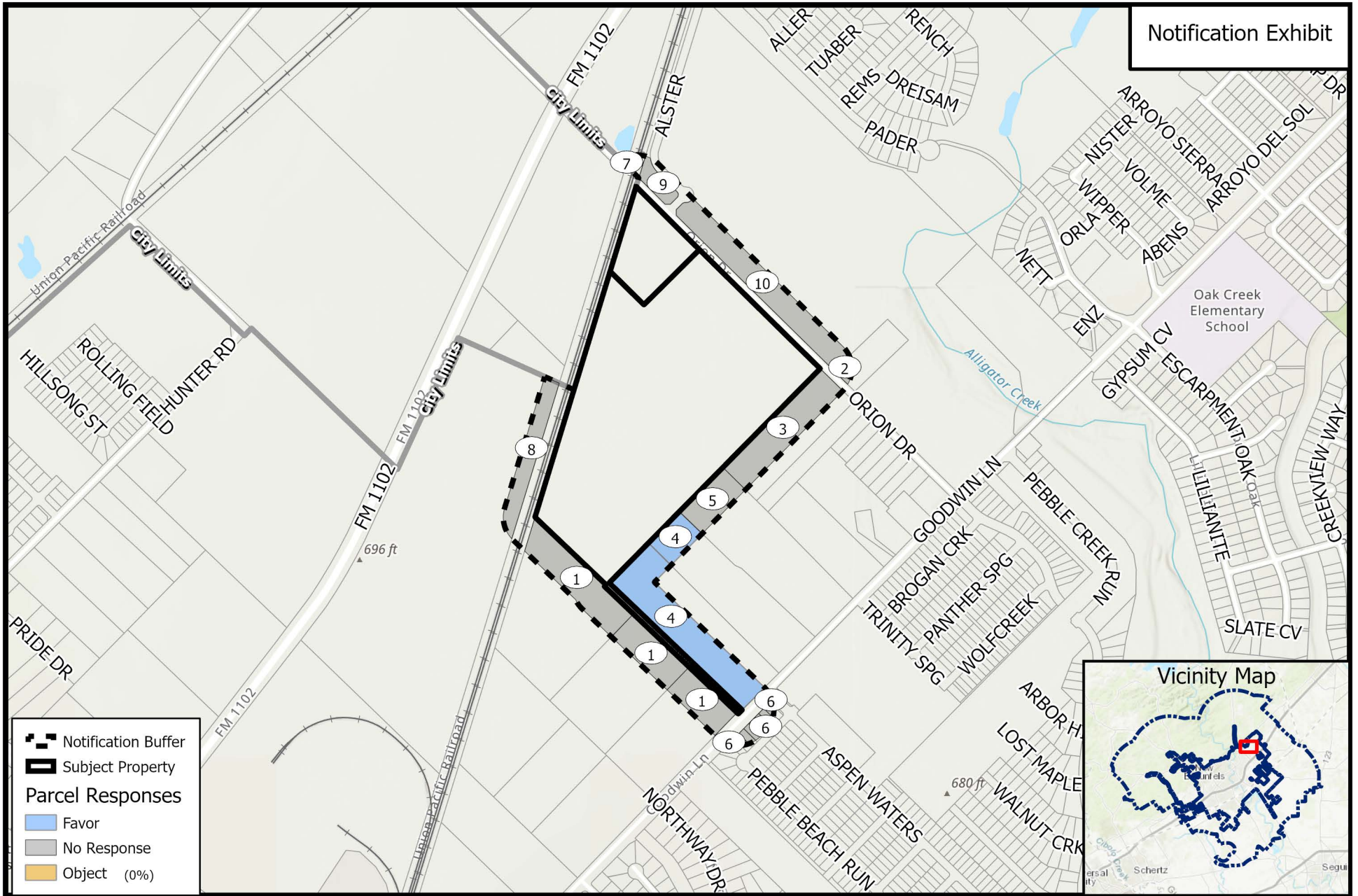

SUP21-042

Request to amend a previously approved SUP request

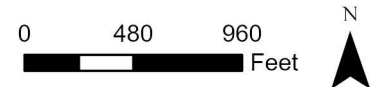

YOUR OPINION MATTERS - DETACH AND RETURN

Case: #SUP21-042 (MG)

Name:

Savanne Kuter

Address:

2753 Gordon Lane

Property number on map:

4

Comments: (Use additional sheets if necessary)

Signature:

Savanne Kuter

I favor:



I object:

(State reason for objection)

MAR 11 2021