

REPLAT ESTABLISHING MISTY ACRES, UNIT 2, BLOCK 3, LOT 6R-1, LOT 6R-2 AND LOT 6R-3

BEING LOT 6, BLOCK 3, REPLAT OF MISTY ACRES, UNIT TWO, RECORDED IN DOCUMENT
NUMBER 200106027581, MAP AND PLAT RECORDS, COMAL COUNTY, TEXAS

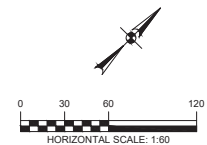

LEGEND:

- = FND 1/2" IRON PIN
- = SET 1/2" IRON PIN W/ PLASTIC CAP STAMPED "HMT"
- B.L. = BUILDING SETBACK LINE
- U.E. = UTILITY EASEMENT
- D.E. = DRAINAGE EASEMENT
- R.O.W. = RIGHT-OF-WAY
- M.P.R.C.C.T. = MAP AND PLAT RECORDS, COMAL COUNTY, TEXAS
- O.P.R.C.C.T. = OFFICIAL PUBLIC RECORDS, COMAL COUNTY, TEXAS
- ~602.2'~ = BASE FLOOD ELEVATION (B.F.E.)

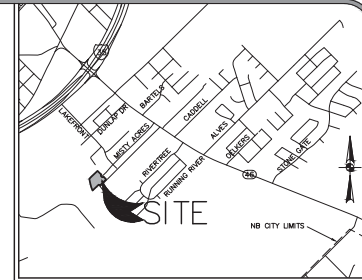

LOCATION MAP
NOT TO SCALE

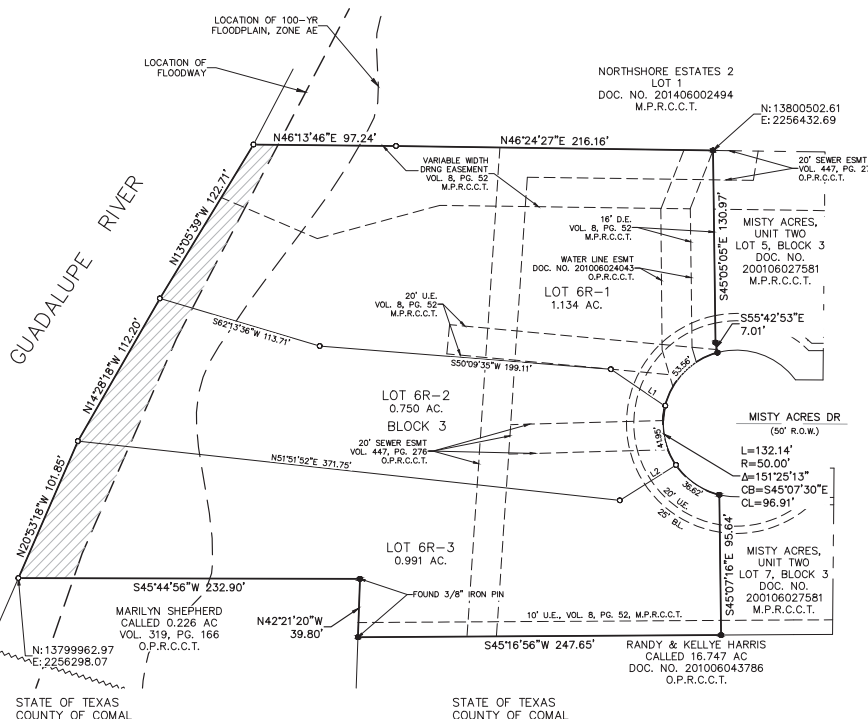

NEW BRAUNFELS UTILITIES NOTES:

- MAINTENANCE OF DEDICATED UTILITY EASEMENTS IS THE RESPONSIBILITY OF THE PROPERTY OWNER. ANY USE OF AN EASEMENT, OR ANY PORTION OF IT, INCLUDING LANDSCAPING OR DRAINAGE FEATURES, IS SUBJECT TO AND SHALL NOT CONFLICT WITH THE TERMS AND CONDITIONS IN THE EASEMENT. MUST NOT ENDANGER OR INTERFERE WITH THE RIGHTS GRANTED BY THE EASEMENT TO NEW BRAUNFELS UTILITIES, ITS SUCCESSORS AND ASSIGNS, AND SHALL BE SUBJECT TO APPLICABLE PERMIT REQUIREMENTS OF THE CITY OF NEW BRAUNFELS OR ANY OTHER GOVERNING BODY. THE PROPERTY OWNER MUST OBTAIN, IN ADVANCE, WRITTEN AGREEMENT WITH THE UTILITIES TO UTILIZE THE EASEMENT, OR ANY PART OF IT.
- UTILITIES WILL POSSESS A 5' WIDE SERVICE EASEMENT TO THE DWELLING ALONG THE SERVICE LINE TO THE SERVICE ENTRANCE. THIS EASEMENT WILL VARY DEPENDING UPON LOCATION OF DWELLING AND SERVICE.
- UTILITIES SHALL HAVE ACCESS TO THE METER LOCATIONS FROM THE FRONT YARD AND METER LOCATIONS SHALL NOT BE LOCATED WITHIN A FENCED AREA.
- EACH LOT MUST HAVE ITS OWN WATER AND SEWER SERVICE AT THE OWNER'S/DEVELOPER'S EXPENSE.
- DO NOT COMBINE ANY NEW UTILITY EASEMENTS (U.E.) WITH DRAINAGE EASEMENTS (D.E.) OR MAKE CHANGES IN GRADE WITHIN THE UTILITY EASEMENTS (U.E.) WITHOUT WRITTEN APPROVAL FROM NEW BRAUNFELS UTILITIES.

APPROVED THIS _____ DAY OF _____, 20____
BY THE PLANNING COMMISSION OF THE CITY OF NEW
BRAUNFELS, TEXAS.

CHAIRMAN _____
APPROVED FOR ACCEPTANCE _____

DATE _____	PLANNING DIRECTOR _____
DATE _____	CITY ENGINEER _____
DATE _____	NEW BRAUNFELS UTILITIES _____

STATE OF TEXAS
COUNTY OF COMAL

I, _____ DO HEREBY CERTIFY THAT THE FOREGOING
INSTRUMENT WAS FILED FOR RECORD IN THE MAP AND PLAT RECORDS,
DOC# _____ OF COMAL COUNTY ON THE _____ DAY
OF _____, 20____, AT _____ M.

WITNESS MY HAND AND OFFICIAL SEAL, THIS THE _____ DAY OF
_____, 20____

COUNTY CLERK, COMAL COUNTY, TEXAS

DEPUTY _____

I (WE) THE UNDERSIGNED OWNER(S) OF THE LAND SHOWN ON THIS PLAT, AND DESIGNATED HEREIN AS THE MISTY ACRES, UNIT TWO, BLOCK 3, LOT 6R-1, LOT 6R-2 AND LOT 6R-3 A SUBDIVISION TO THE CITY OF NEW BRAUNFELS, COUNTY OF COMAL, TEXAS, AND WHOSE NAME IS SUBSCRIBED HERETO, DO HEREBY SUBDIVIDE SUCH PROPERTY AND DEDICATE TO THE USE OF THE PUBLIC ALL STREETS, ALLEYS, PARKS, DRAINS, EASEMENTS, AND PUBLIC PLACES THEREON SHOWN FOR THE PURPOSES AND CONSIDERATION THEREIN EXPRESSED.

DARRELL JONAS
4661 SPRING FORK DRIVE
CORPUS CHRISTI, TEXAS 78413
STATE OF TEXAS
COUNTY OF _____

THIS INSTRUMENT WAS ACKNOWLEDGED BEFORE ME ON THIS
_____ DAY OF _____, 20____,
BY _____

NOTARY PUBLIC, STATE OF TEXAS
MY COMMISSION EXPIRES: _____

I (WE) THE UNDERSIGNED OWNER(S) OF THE LAND SHOWN ON THIS PLAT, AND DESIGNATED HEREIN AS THE MISTY ACRES, UNIT TWO, BLOCK 3, LOT 6R-1, LOT 6R-2 AND LOT 6R-3 A SUBDIVISION TO THE CITY OF NEW BRAUNFELS, COUNTY OF COMAL, TEXAS, AND WHOSE NAME IS SUBSCRIBED HERETO, DO HEREBY SUBDIVIDE SUCH PROPERTY AND DEDICATE TO THE USE OF THE PUBLIC ALL STREETS, ALLEYS, PARKS, DRAINS, EASEMENTS, AND PUBLIC PLACES THEREON SHOWN FOR THE PURPOSES AND CONSIDERATION THEREIN EXPRESSED.

MAUREEN JONAS
4661 SPRING FORK DRIVE
CORPUS CHRISTI, TEXAS 78413
STATE OF TEXAS
COUNTY OF _____

THIS INSTRUMENT WAS ACKNOWLEDGED BEFORE ME ON THIS
_____ DAY OF _____, 20____,
BY _____

NOTARY PUBLIC, STATE OF TEXAS
MY COMMISSION EXPIRES: _____