

Drawing Name: T:\011 - KB Homes\011.026 - Deer Crest Unit 4\Deer Crest Unit 4 Plat.dwg User: kelyk Apr 26, 2021 - 9:48am

- PLAT NOTES:
- ALL LOTS WITHIN THE SUBDIVISION WILL BE PROVIDED WATER SERVICES BY SPRINGS HILL WATER SUPPLY CORPORATION (SHWSC). SEWER AND ELECTRIC SERVICES WILL BE PROVIDED BY NEW BRAUNFELS UTILITIES (NBU). TELEPHONE AND CABLE SERVICES FOR THE SUBDIVISION WILL BE PROVIDED BY AT&T COMMUNICATIONS AND/OR SPECTRUM.
  - ALL BEARINGS AND COORDINATES SHOWN HEREON ARE BASED UPON THE TEXAS COORDINATE SYSTEM, SOUTH CENTRAL ZONE (4204), NORTH AMERICAN DATUM 1983. GRID. DISTANCES SHOWN HEREON ARE BASED UPON SURFACE MEASUREMENTS. TO CONVERT SURFACE DISTANCES TO GRID, APPLY A COMBINED SCALE FACTOR OF 1.00015.
  - MONUMENTS WERE FOUND OR SET AT EACH CORNER OF THE SURVEY BOUNDARY OF THE SUBDIVISION. MONUMENTS AND LOT MARKERS WILL BE SET WITH 1/2" IRON PINS WITH PLASTIC CAP STAMPED "HMT" IMMEDIATELY AFTER COMPLETION OF UTILITY INSTALLATION AND STREET CONSTRUCTION UNLESS NOTED OTHERWISE.
  - THIS SUBDIVISION IS NOT WITHIN THE EDWARDS AQUIFER RECHARGE ZONE.
  - THIS SUBDIVISION IS WITHIN THE EXTRATERRITORIAL JURISDICTION LIMITS OF THE CITY LIMITS OF THE CITY OF NEW BRAUNFELS, TEXAS.
  - THIS SUBDIVISION IS WITHIN THE COMAL INDEPENDENT SCHOOL DISTRICT.
  - NO PORTION OF THE SUBDIVISION IS LOCATED WITHIN AN INDICATED SPECIAL FLOOD HAZARD ZONE ACCORDING TO THE ADOPTED FLOOD MAPS OF THE CITY OF NEW BRAUNFELS, AS DEFINED BY THE COMAL COUNTY, TEXAS, FLOOD INSURANCE RATE MAP NUMBER 48187C0120F, EFFECTIVE DATE NOVEMBER 2, 2007 AS PREPARED BY THE FEDERAL EMERGENCY MANAGEMENT AGENCY.
  - NO STRUCTURES, WALLS OR OTHER OBSTRUCTIONS OF ANY KIND SHALL BE PLACED WITHIN THE LIMITS OF THE DRAINAGE EASEMENTS SHOWN ON THIS PLAT. NO LANDSCAPING, FENCES, OR OTHER TYPE OF MODIFICATIONS WHICH ALTER THE CROSS SECTIONS OF THE DRAINAGE EASEMENTS OR DECREASE THE HYDRAULIC CAPACITY OF THE EASEMENT, AS APPROVED, SHALL BE ALLOWED WITHOUT THE APPROVAL OF THE CITY ENGINEER. THE CITY OF NEW BRAUNFELS SHALL HAVE THE RIGHT OF INGRESS AND EGRESS OVER GRANTOR'S ADJACENT PROPERTY TO REMOVE ANY OBSTRUCTIONS PLACED WITHIN THE LIMITS OF SAID DRAINAGE EASEMENTS AND TO MAKE ANY MODIFICATIONS OR IMPROVEMENTS WITHIN SAID DRAINAGE EASEMENTS.
  - FUTURE DEVELOPMENT IS SUBJECT TO CHAPTER 114 (STREETS, SIDEWALKS AND OTHER PUBLIC SPACES) OF THE NEW BRAUNFELS CODE OF ORDINANCES.
  - FOUR (4) FOOT WIDE SIDEWALKS WILL BE CONSTRUCTED PER CITY STANDARDS ADJACENT TO THE CURB BY THE DEVELOPER AT THE TIME OF SUBDIVISION STREET CONSTRUCTION ALONG:  
A. WAKE ST - LOT 605, BLOCK 9 AND LOT 610, BLOCK 13.  
B. DEER CREST DR - LOT 610, BLOCK 13.
  - FOUR (4) FOOT WIDE SIDEWALKS WILL BE CONSTRUCTED PER CITY STANDARDS ADJACENT TO THE CURB BY THE HOME BUILDER AT THE TIME OF BUILDING CONSTRUCTION ALONG:  
A. HARVEST FIELDS, WAKE ST, BOW CROSSING, AND DEER CREST DR.
  - THE ELEVATION OF THE LOWEST FLOOR OF A STRUCTURE SHALL BE AT LEAST 10 INCHES ABOVE THE FINISHED GRADE OF THE SURROUNDING GROUND, WHICH SHALL BE SLOPED IN A FASHION SO AS TO DIRECT STORMWATER AWAY FROM THE STRUCTURE. PROPERTIES ADJACENT TO STORMWATER CONVEYANCE STRUCTURES MUST HAVE A FLOOR SLAB ELEVATION OR BOTTOM OF FLOOR JOISTS A MINIMUM OF ONE FOOT ABOVE THE 100-YEAR WATER FLOW ELEVATION IN THE STRUCTURE. DRIVEWAYS SERVING HOUSES ON THE DOWNHILL SIDE OF THE STREET SHALL HAVE A PROPERLY SIZED CROSS SWALE PREVENTING RUNOFF FROM ENTERING THE GARAGE AND SHALL PREVENT WATER FROM LEAVING THE STREET.
  - THIS SUBDIVISION IS SUBJECT TO THE 2006 CITY OF NEW BRAUNFELS PARK LAND DEDICATION AND DEVELOPMENT ORDINANCE. THIS PLAT IS APPROVED FOR ONE DWELLING UNIT(S) PER BUILDABLE LOT WITH A MAXIMUM OF 87 BUILDABLE LOTS. AT SUCH TIME THAT ADDITIONAL DWELLING UNITS ARE CONSTRUCTED, THE OWNER OF THE LOT(S) SHALL NOTIFY THE CITY AND COMPLY WITH THE ORDINANCE FOR EACH DWELLING UNIT.
  - THIS UNIT CONTAINS 87 BUILDABLE RESIDENTIAL LOTS.
  - LOT 605, BLOCK 9 (DRAINAGE) AND LOT 610, BLOCK 13 (DRAINAGE) SHALL BE OWNED AND MAINTAINED BY THE DEER CREST HOME OWNERS ASSOCIATION, ITS SUCCESSORS AND/OR ASSIGNS.
  - ALL DRAINAGE EASEMENTS WITHIN THE LOTS WILL BE OWNED AND MAINTAINED BY PROPERTY OWNER.

NEW BRAUNFELS UTILITIES NOTES:

- MAINTENANCE OF DEDICATED UTILITY EASEMENTS IS THE RESPONSIBILITY OF THE PROPERTY OWNER. ANY USE OF AN EASEMENT, OR ANY PORTION OF IT, INCLUDING LANDSCAPING OR DRAINAGE FEATURES, IS SUBJECT TO AND SHALL NOT CONFLICT WITH THE TERMS AND CONDITIONS IN THE EASEMENT, MUST NOT ENDANGER OR INTERFERE WITH THE RIGHTS GRANTED BY THE EASEMENT TO NEW BRAUNFELS UTILITIES, ITS SUCCESSORS AND ASSIGNS, AND SHALL BE SUBJECT TO APPLICABLE PERMIT REQUIREMENTS OF THE CITY OF NEW BRAUNFELS OR ANY OTHER GOVERNING BODY. THE PROPERTY OWNER MUST OBTAIN, IN ADVANCE, WRITTEN AGREEMENT WITH THE UTILITIES TO UTILIZE THE EASEMENT, OR ANY PART OF IT.
- UTILITIES WILL POSSESS A 5' WIDE SERVICE EASEMENT TO THE DWELLING ALONG THE SERVICE LINE TO THE SERVICE ENTRANCE. THIS EASEMENT WILL VARY DEPENDING UPON LOCATION OF DWELLING AND SERVICE.
- UTILITIES SHALL HAVE ACCESS TO THE METER LOCATIONS FROM THE FRONT YARD AND METER LOCATIONS SHALL NOT BE LOCATED WITHIN A FENCED AREA.
- EACH LOT MUST HAVE ITS OWN WATER AND SEWER SERVICE AT THE OWNER'S/DEVELOPER'S EXPENSE.
- DO NOT COMBINE ANY NEW UTILITY EASEMENTS (U.E.) WITH DRAINAGE EASEMENTS (D.E.) OR MAKE CHANGES IN GRADE WITHIN THE UTILITY EASEMENTS (U.E.) WITHOUT WRITTEN APPROVAL FROM NEW BRAUNFELS UTILITIES.

KNOW ALL MEN BY THESE PRESENTS:

I, THE UNDERSIGNED DOROTHY J. TAYLOR, A REGISTERED PROFESSIONAL LAND SURVEYOR IN THE STATE OF TEXAS, HEREBY CERTIFY THAT THIS PLAT IS TRUE AND CORRECTLY MADE UNDER MY SUPERVISION AND IN COMPLIANCE WITH CITY AND STATE SURVEY REGULATIONS AND LAWS AND MADE ON THE GROUND AND THAT THE CORNER MONUMENTS WERE PROPERLY PLACED UNDER MY SUPERVISION.

**PRELIMINARY, THIS DOCUMENT SHALL NOT BE RECORDED FOR ANY PURPOSE.**

DOROTHY J. TAYLOR  
REGISTERED PROFESSIONAL LAND SURVEYOR NO. 6295  
290 S. CASTELL AVE., SUITE 100, NEW BRAUNFELS, TEXAS 78130

PLAT PREPARED MAY 3, 2021



290 S. CASTELL AVE., STE. 100  
NEW BRAUNFELS, TX 78130  
TBPE FIRM F-10961  
TBPLS FIRM 10153600

FINAL PLAT ESTABLISHING  
DEER CREST, UNIT 4

BEING 15.51 ACRES OF LAND SITUATED IN THE A.M. ESNAURIZAR SURVEY, ABSTRACT NO. 20, GUADALUPE COUNTY, TEXAS, AND BEING A PORTION OF A CALLED 64.60 ACRE TRACT, TRACT 1, RECORDED IN DOCUMENT NO. 201999000688, OFFICIAL PUBLIC RECORDS, GUADALUPE COUNTY, TEXAS.

SPRINGS HILL WATER SUPPLY CORPORATION (SHWSC):

- EXISTING WATER INFRASTRUCTURE IN THE VICINITY OF THE TRACT IS AVAILABLE TO SERVE THE PROPOSED DEVELOPMENT. IF THE DEVELOPMENT EXCEEDS THE CAPACITY OF THE EXISTING WATER INFRASTRUCTURE, THEN IT WILL BE THE DEVELOPER'S RESPONSIBILITY TO MAKE THE NECESSARY WATER AND WASTEWATER IMPROVEMENTS TO THE EXISTING INFRASTRUCTURE TO PROVIDE SUFFICIENT CAPACITY. EXTENT OF THE NECESSARY WATER IMPROVEMENTS WILL BE OUTLINED IN A MEMORANDUM OF UNDERSTANDING OR NON-STANDARD SERVICE AGREEMENT PRIOR TO THE APPROVAL OF ANY FINAL PLAT.
- SHWSC SHALL HAVE ACCESS TO METER LOCATIONS FROM THE FRONT YARD WITH THE LOCATION NOT BEING WITHIN A FENCED AREA.
- ANY EASEMENT DESIGNATED AS A SHWSC UTILITY EASEMENT SHALL REMAIN OPEN FOR ACCESS AT ALL TIMES AND SHALL NOT BE WITHIN A FENCED AREA.
- ALL SHWSC EASEMENTS ARE FOR CONSTRUCTION, MAINTENANCE (INCLUDING BUT NOT LIMITED TO REMOVAL OF TREES AND OTHER OBSTRUCTIONS), READING OF METERS, AND REPAIR OF ANY SHWSC FACILITY LOCATED WITHIN SAID EASEMENT.

\_\_\_\_\_  
AUTHORIZED AGENT  
SPRINGS HILL WATER SUPPLY CORPORATION

\_\_\_\_\_  
DATE

STATE OF TEXAS  
COUNTY OF GUADALUPE

I (WE) THE UNDERSIGNED OWNER(S) OF THE LAND SHOWN ON THIS PLAT, AND DESIGNATED HEREIN AS THE DEER CREST, UNIT 4 A SUBDIVISION TO THE CITY OF NEW BRAUNFELS, COUNTY OF GUADALUPE, TEXAS, AND WHOSE NAME IS SUBSCRIBED HERETO, DO HEREBY SUBDIVIDE SUCH PROPERTY AND DEDICATE TO THE USE OF THE PUBLIC ALL STREETS, ALLEYS, PARKS, DRAINS, EASEMENTS, AND PUBLIC PLACES THEREON SHOWN FOR THE PURPOSES AND CONSIDERATION THEREIN EXPRESSED.

\_\_\_\_\_  
KB HOME LONE STAR, INC.  
BY: JOE C. HERNANDEZ, AUTHORIZED AGENT  
4800 FREDERICKSBERG ROAD  
SAN ANTONIO, TX 78229

STATE OF TEXAS  
COUNTY OF \_\_\_\_\_

THIS INSTRUMENT WAS ACKNOWLEDGED BEFORE ME ON THIS \_\_\_\_\_ DAY OF \_\_\_\_\_, 20\_\_\_\_,  
BY \_\_\_\_\_

\_\_\_\_\_  
NOTARY PUBLIC, STATE OF TEXAS  
MY COMMISSION EXPIRES: \_\_\_\_\_

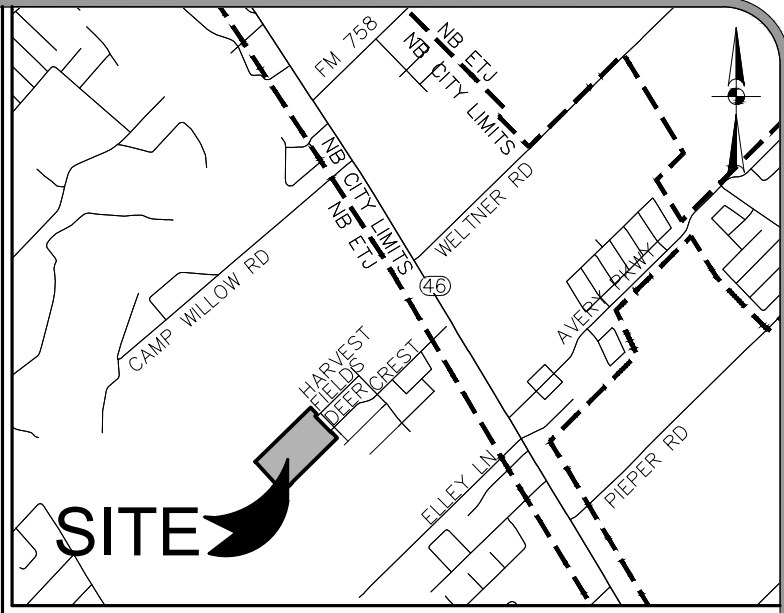

LOCATION MAP  
NOT TO SCALE

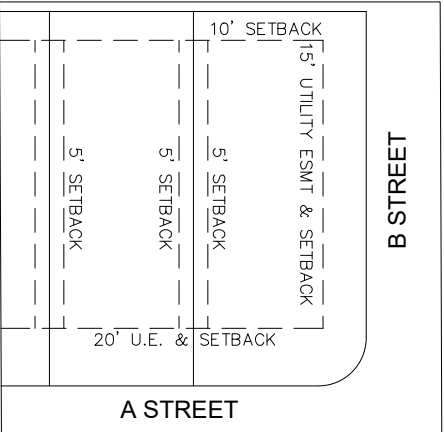

TYPICAL BUILDING SETBACK LINE  
AND UTILITY EASEMENT DIAGRAM  
NOT-TO-SCALE

APPROVED THIS THE \_\_\_\_\_ DAY OF \_\_\_\_\_, 20\_\_\_\_,  
BY THE PLANNING COMMISSION OF THE CITY OF NEW  
BRAUNFELS, TEXAS.

CHAIRMAN \_\_\_\_\_ DATE \_\_\_\_\_

APPROVED FOR ACCEPTANCE

\_\_\_\_\_  
DATE \_\_\_\_\_ PLANNING DIRECTOR \_\_\_\_\_

\_\_\_\_\_  
DATE \_\_\_\_\_ CITY ENGINEER \_\_\_\_\_

\_\_\_\_\_  
DATE \_\_\_\_\_ NEW BRAUNFELS UTILITIES \_\_\_\_\_

STATE OF TEXAS  
COUNTY OF GUADALUPE

COUNTY CLERK, GUADALUPE COUNTY, TEXAS

DEPUTY \_\_\_\_\_

FINAL PLAT ESTABLISHING  
DEER CREST, UNIT 4

BEING 15.51 ACRES OF LAND SITUATED IN THE A.M. ESNAURIZAR SURVEY,  
ABSTRACT NO. 20, GUADALUPE COUNTY, TEXAS, AND BEING A PORTION OF A  
CALLED 64.60 ACRE TRACT, TRACT 1, RECORDED IN DOCUMENT NO. 20199900688  
OFFICIAL PUBLIC RECORDS, GUADALUPE COUNTY, TEXAS.

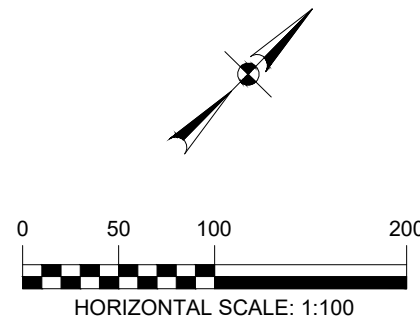

- LEGEND:
- = FND 1/2" IRON PIN W/  
PLASTIC CAP STAMPED "HMT"  
(UNLESS NOTED OTHERWISE)
  - = SET 1/2" IRON PIN W/  
PLASTIC CAP STAMPED "HMT"
  - U.E. = UTILITY EASEMENT
  - DRNG = DRAINAGE
  - ESMT = EASEMENT
  - R.O.W. = RIGHT-OF-WAY
  - M.P.R.G.C.T. = MAP AND PLAT RECORDS,  
GUADALUPE COUNTY, TEXAS
  - O.P.R.G.C.T. = OFFICIAL PUBLIC RECORDS,  
GUADALUPE COUNTY, TEXAS

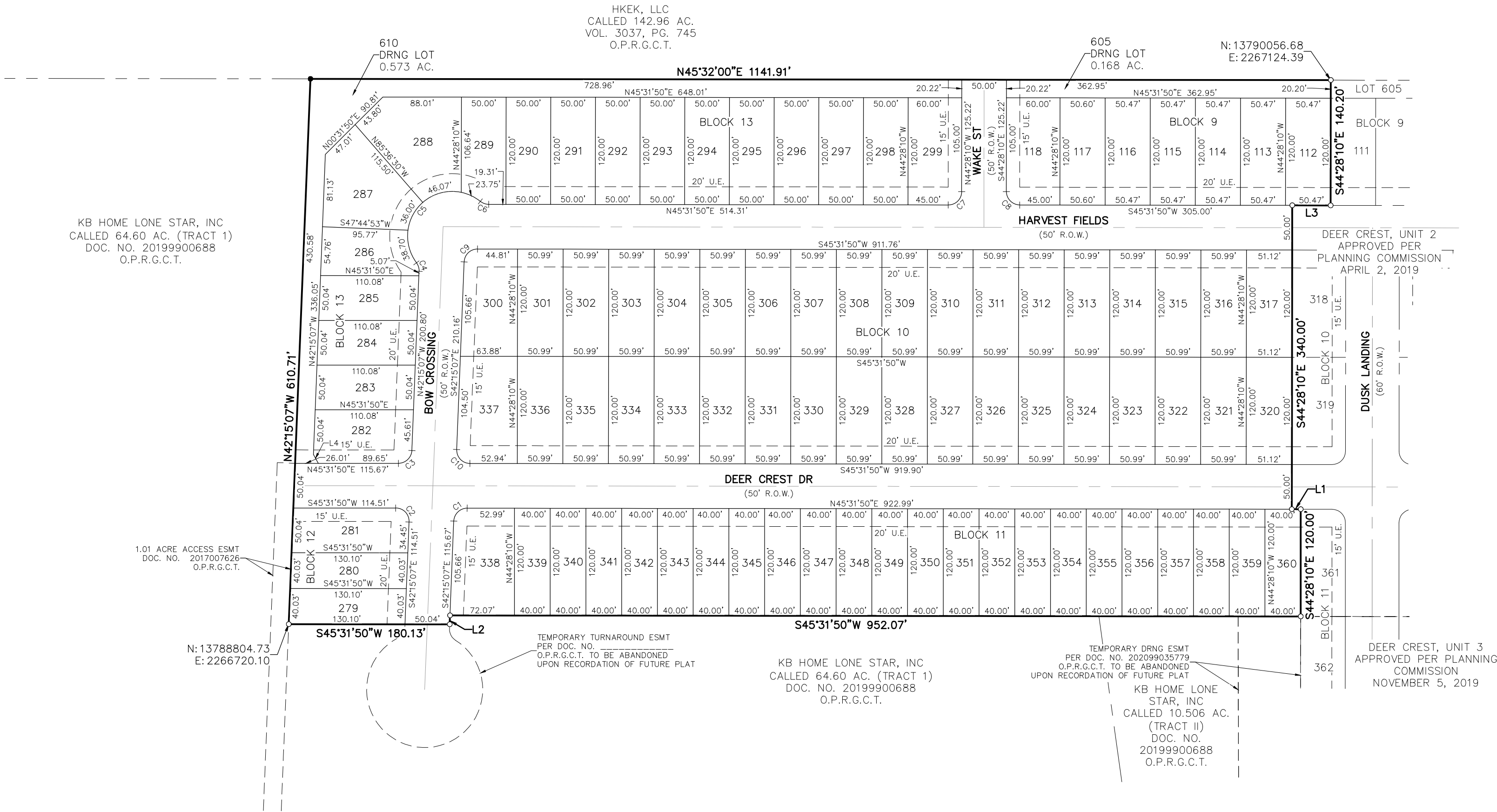

CURVE TABLE						
CURVE	LENGTH	RADIUS	DELTA	TANGENT	CHORD LENGTH	CHORD BEARING
C1	22.98'	15.00'	087°46'57"	14.43'	20.80'	S01°38'21"W
C2	24.14'	15.00'	092°13'03"	15.59'	21.62'	N88°21'39"W
C3	22.98'	15.00'	087°46'57"	14.43'	20.80'	N01°38'21"E
C4	10.07'	14.95'	038°35'04"	5.23'	9.88'	N61°58'59"W
C5	144.52'	50.00'	165°36'19"	395.94'	99.21'	N01°35'55"E
C6	10.18'	15.00'	038°52'15"	5.29'	9.98'	N64°57'57"E
C7	23.56'	15.00'	090°00'00"	15.00'	21.21'	N00°31'50"E
C8	23.56'	15.00'	090°00'00"	15.00'	21.21'	S89°28'10"E
C9	22.98'	15.00'	087°46'57"	14.43'	20.80'	S01°38'21"W
C10	24.14'	15.00'	092°13'03"	15.59'	21.62'	S88°21'39"E

LINE TABLE		
LINE #	LENGTH	DIRECTION
L1	10.00'	N45°31'50"E
L2	10.01'	S42°15'07"E
L3	42.95'	S45°31'50"W
L4	11.46'	N73°47'37"W

PLAT PREPARED MAY 3, 2021



290 S. CASTELL AVE., STE. 100  
NEW BRAUNFELS, TX 78130  
TBPE FIRM F-10961  
TBPLS FIRM 10153600