

# SITE PLAN

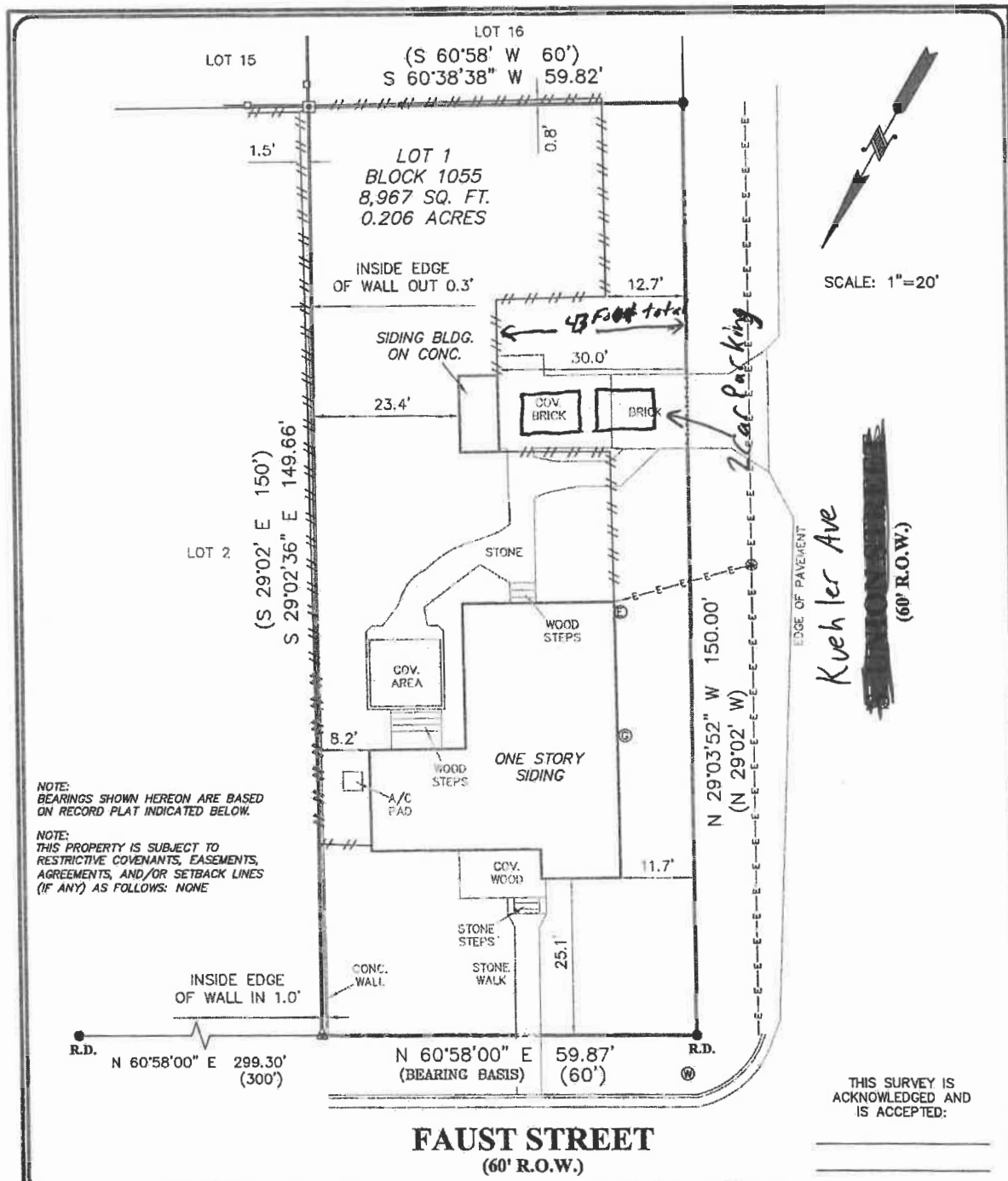

NOTE: BEARINGS SHOWN HEREON ARE BASED ON RECORD PLAT INDICATED BELOW.

NOTE: THIS PROPERTY IS SUBJECT TO RESTRICTIVE COVENANTS, EASEMENTS, AGREEMENTS, AND/OR SETBACK LINES (IF ANY) AS FOLLOWS: NONE

## FAUST STREET (60' R.O.W.)

FLOOD ZONE INTERPRETATION: IT IS THE RESPONSIBILITY OF ANY INTERESTED PERSONS TO VERIFY THE ACCURACY OF FEMA FLOOD ZONE DESIGNATION OF THIS PROPERTY WITH FEMA AND STATE AND LOCAL OFFICIALS, AND TO DETERMINE THE EFFECT THAT SUCH DESIGNATION MAY HAVE REGARDING THE INTENDED USE OF THE PROPERTY. The property made the subject of this survey appears to be included in a FEMA Flood Insurance Rate Map (FIRM), identified as Community No. 48091C, Panel No. 0455 F, which is Dated 09/02/2009. By scaling from that FIRM, it appears that all or a portion of the property may be in Flood Zone(s) X. Because this is a boundary survey, the survey did not take any actions to determine the Flood Zone status of the surveyed property other than to interpret the information set out on FEMA's FIRM, as described above. THIS SURVEYOR DOES NOT CERTIFY THE ACCURACY OF THIS INTERPRETATION OF THE FLOOD ZONES, which may not agree with the interpretations of FEMA or state or local officials, and which may not agree with the tract's actual conditions. More information concerning FEMA's Special Flood Hazard Areas and Zones may be found at <https://msc.fema.gov/portal>.



**Property Address:**  
306 E. FAUST STREET  
**Property Description:**

LOT 1, BLOCK 1055, KUEHLER ADDITION, AN ADDITION TO THE CITY OF NEW BRAUNFELS, COMAL COUNTY, TEXAS, ACCORDING TO THE MAP THEREOF RECORDED IN VOLUME 46, PAGES 430-431, MAP AND PLAT RECORDS, COMAL COUNTY, TEXAS.

**Owner:**  
JEFFREY ALLEN COULTAS

FIRM REGISTRATION NO.  
10111700

**Westar Alamo**

LAND SURVEYORS, L.L.C.

P.O. BOX 1645 BOERNE, TEXAS 78006  
PHONE (210) 372-9500 FAX (210) 372-9999

**LEGEND**

- = FND 60D NAIL
- = FND 1/2" IRON ROD
- = FND MAG NAIL IN POST
- = RECORD INFORMATION
- B.S. = BUILDING SETBACK
- R.D. = RECORD DIGNITY MONUMENT
- ⊙ = POWER POLE
- E— = OVERHEAD ELECTRIC
- W— = WOOD FENCE
- ⊙ = WATER METER
- ⊙ = ELECTRIC METER
- ⊙ = GAS METER

DRAWN BY: TS

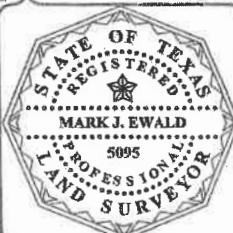

I, MARK J. EWALD, Registered Professional Land Surveyor, State of Texas, do hereby certify that the above plat represents an actual survey made on the ground under my supervision, and there are no discrepancies, conflicts, shortages in area or boundary lines, or any encroachment or overlapping of improvements, to the best of my knowledge and belief, except as shown herein.

*Mark J. Ewald*

MARK J. EWALD  
Registered Professional Land Surveyor  
Texas Registration No. 5095