

PLANNING COMMISSION – OCTOBER 6, 2021 – 6:00PM

City Hall Council Chambers

Applicant/Owner: Mark Stuart, agent for ET Animal Real Estate, Inc., Eric Trager and Susan Turner

Address/Location: Lots 2, 3, 4, 5 and 6, Collins Estates, Unit 2, addressed at 5562, 5640 and 5686 IH 35 S and 203 and 223 Rusch Ln

PROPOSED SPECIAL USE PERMIT – CASE #SUP21-319

The circled numbers on the map correspond to the property owners listed below. All information is from the Appraisal District Records. The property under consideration is marked as “Subject Property”.

- | | |
|---------------------------------------|-----------------------------|
| 1. NEW BRAUNFELS CITY OF | 4. TURKEY CREEK RANCHES LTD |
| 2. ET ANIMAL REAL ESTATE INC | 5. MELLYN JOHN R & SUSAN |
| 3. NELSON CENTURY CAPITAL PARTNERS LP | |

SEE MAP

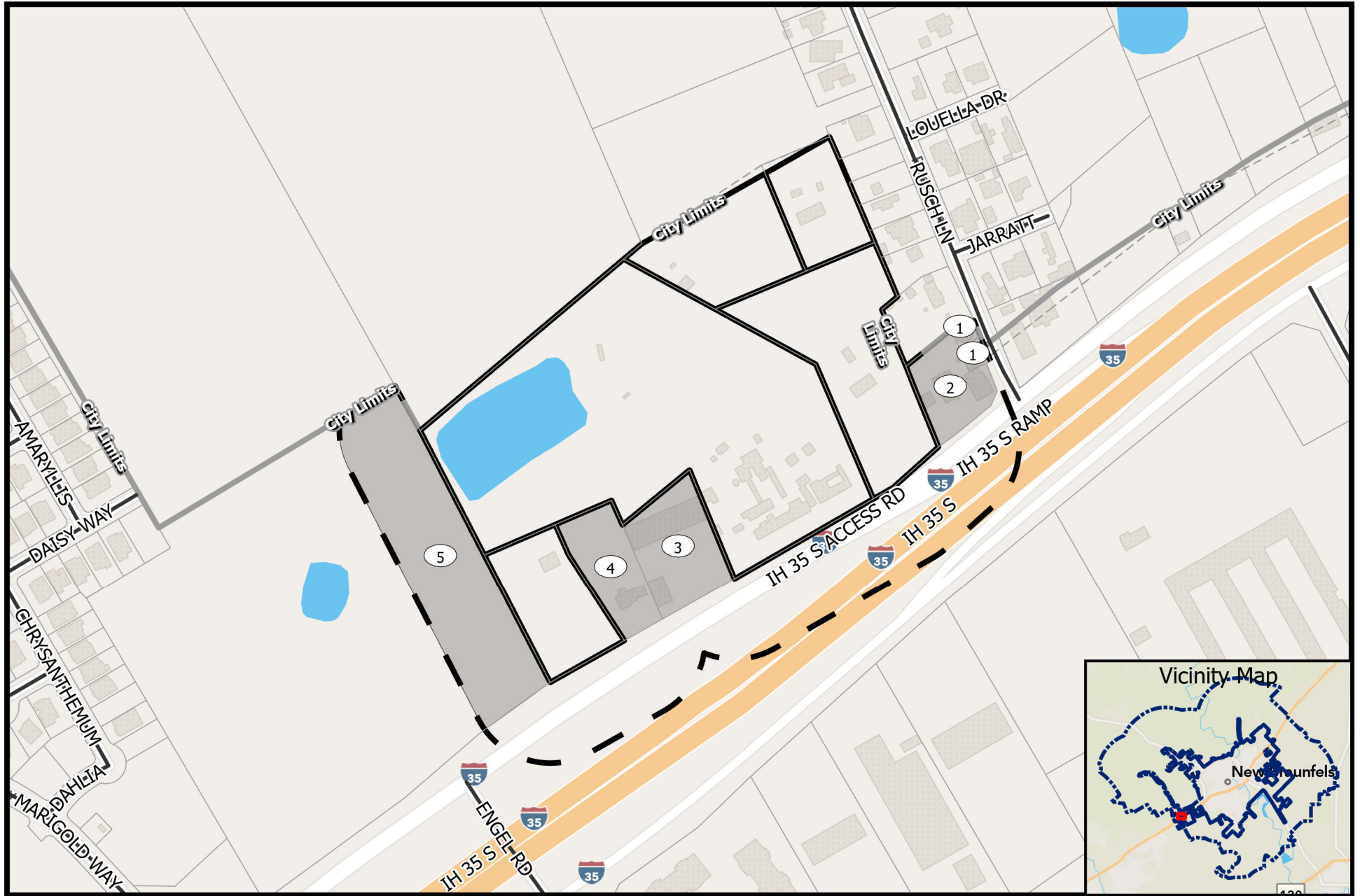

SUP21-319

Special Use Permit to expand existing land use

