

SUP21-319

Special Use Permit to expand existing land use

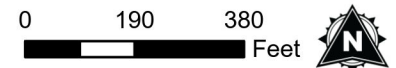

Source: City of New Braunfels Planning
Date: 9/22/2021

DISCLAIMER: This map and information contained in it were developed exclusively for use by the City of New Braunfels. Any use or reliance on this map by anyone else is at that party's risk and without liability to the City of New Braunfels, its officials or employees for any discrepancies, errors, or variances which may exist.

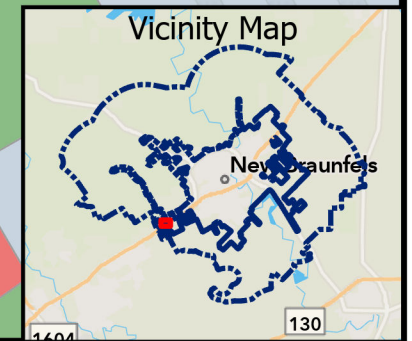
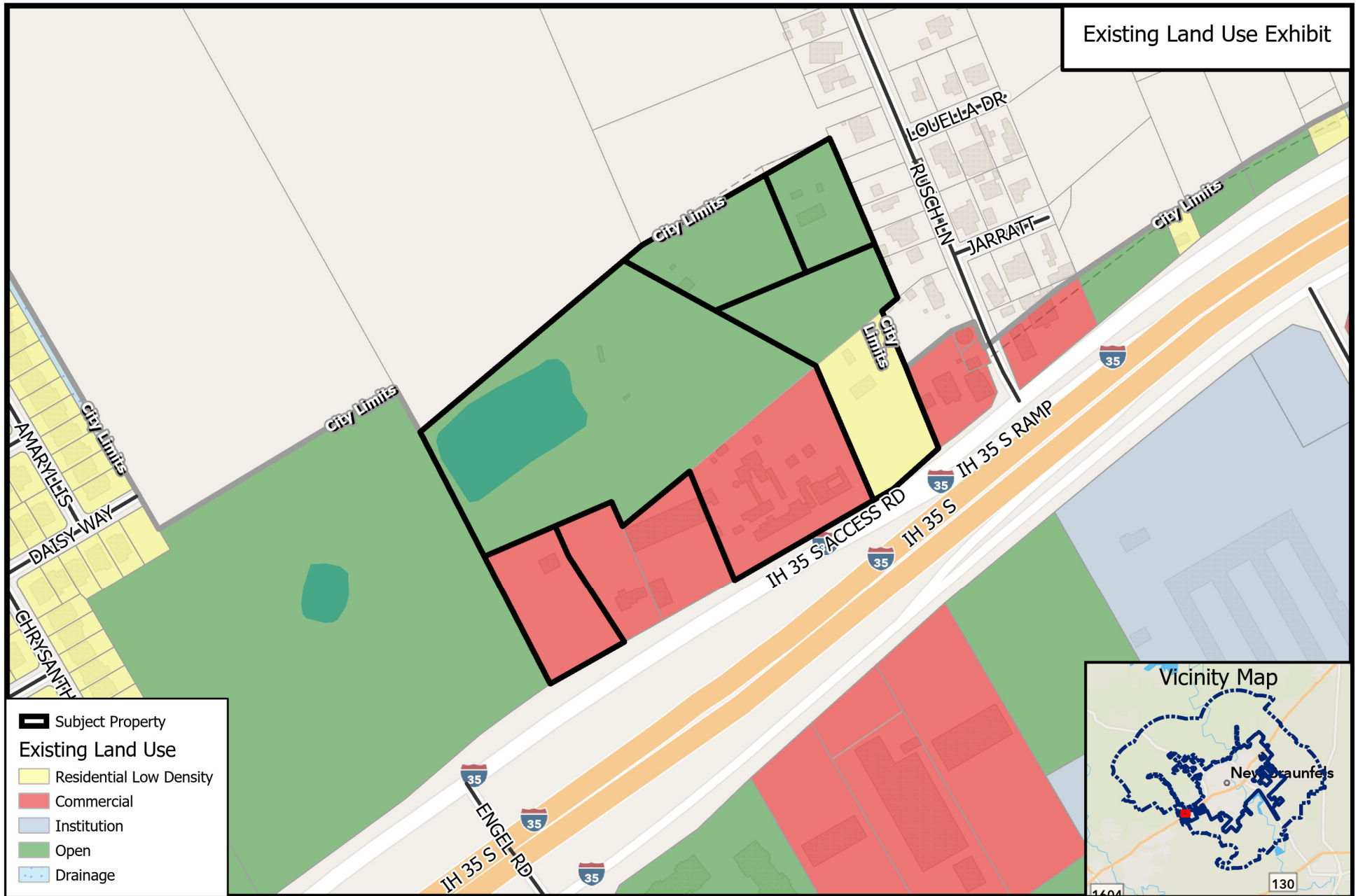

SUP21-319

Special Use Permit to expand existing land use





- ◆ Located in the Oak Creek Sub-Area
- ◆ Near future Market and Employment Centers and a Transitional Mixed-Use Corridor
- ◆ Near Existing Market, Employment, Civic and Outdoor Recreation Centers

- **Action 1.3:** Encourage balanced and fiscally responsible land use patterns.
- **Action 3.21:** Enhance local recreational venues.